

**GROUND PLAN**

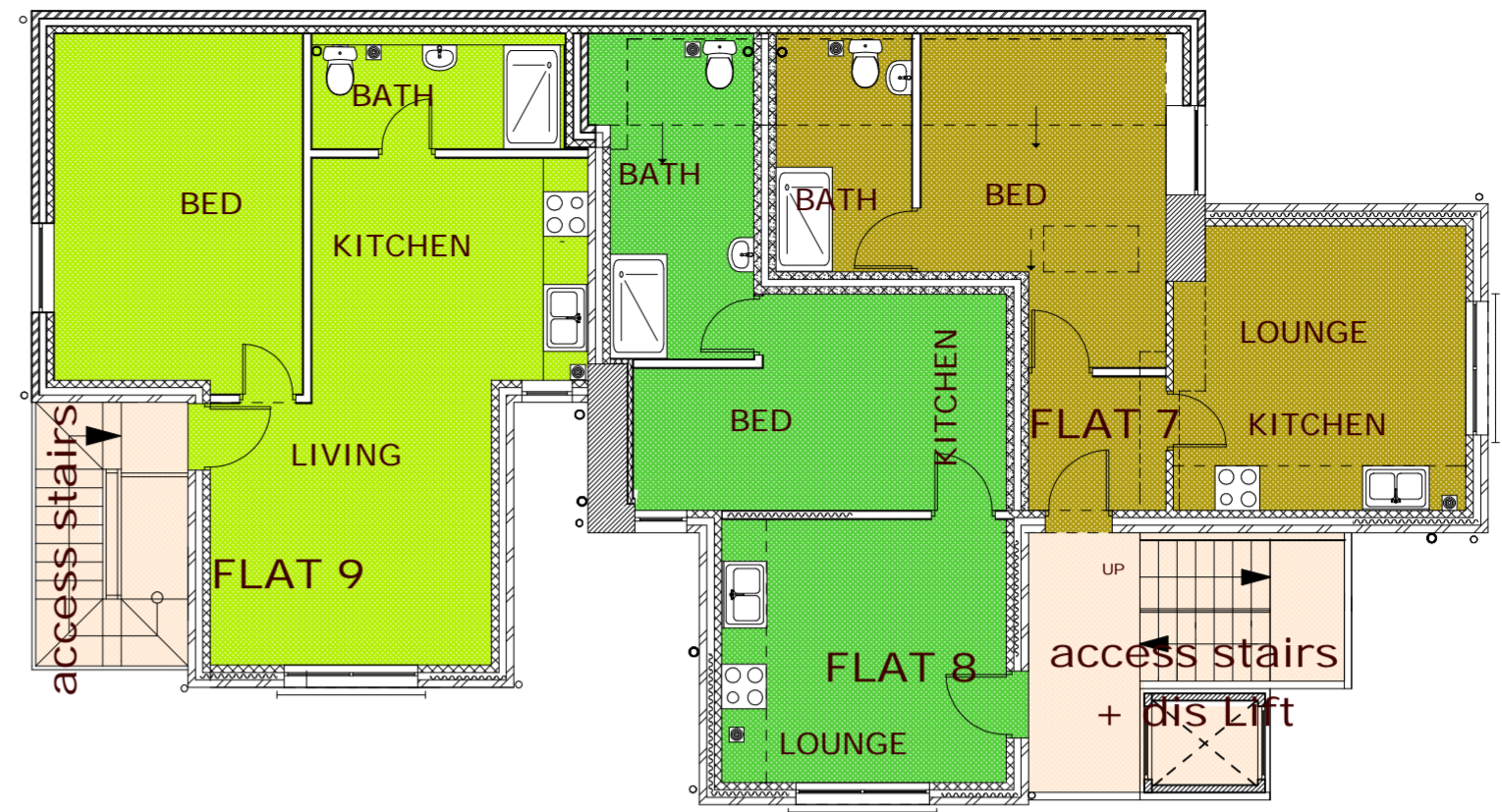

**ROOF PLAN**

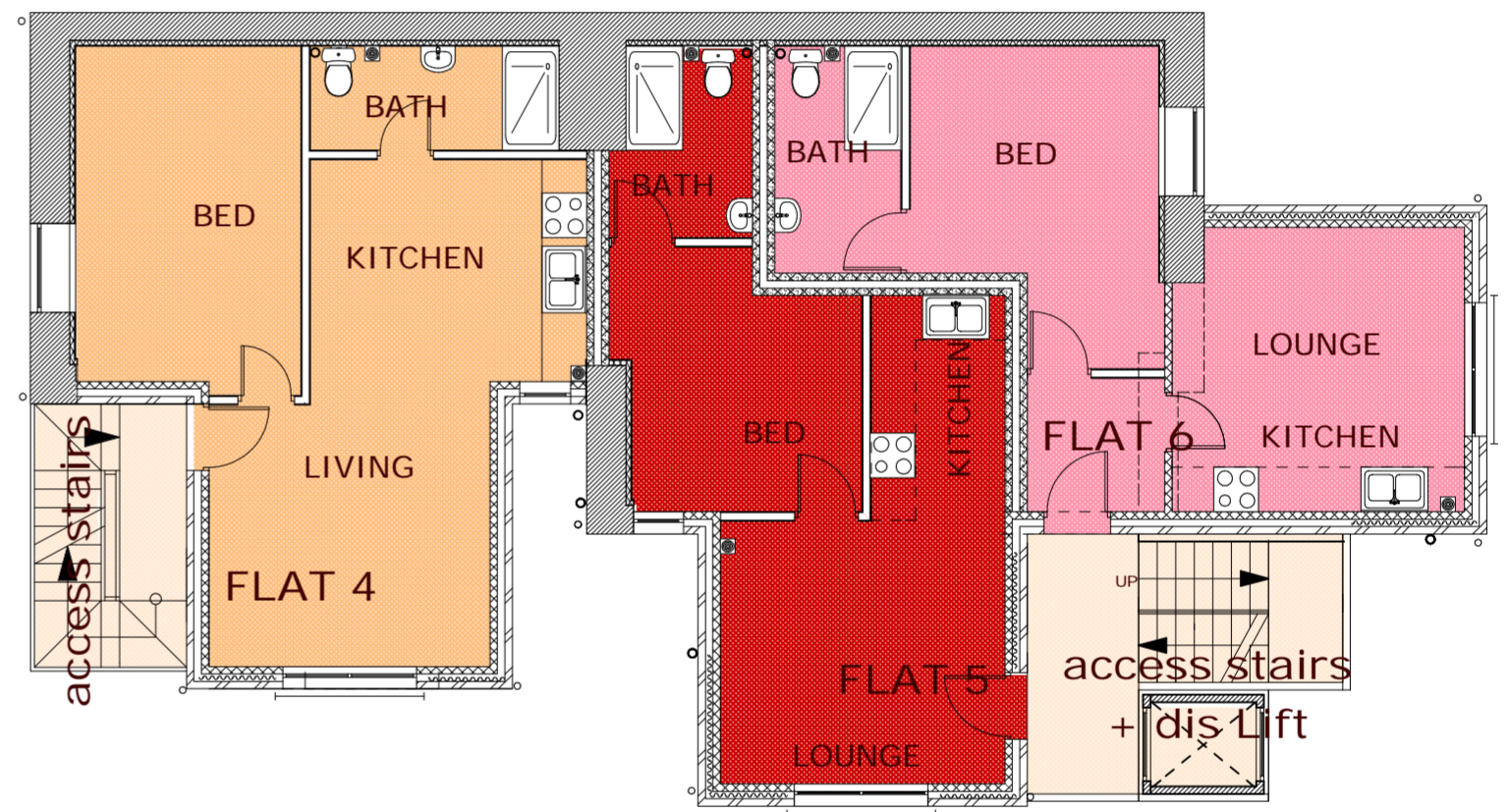

**FIRST FLOOR PLAN**

| DATE | AMENDMENT | REV |
|------|-----------|-----|
|      |           |     |

DO NOT SCALE FROM THIS DRAWING. ALL DIMENSIONS AND LEVELS TO BE CHECKED ON SITE.  
THIS DRAWING © ALAN MCGOWAN ARCHITECTS

|   |                |  |                             |
|---|----------------|--|-----------------------------|
| PROJECT<br><b>Proposed Conversion<br/>19 Church St<br/>Heanor</b> |                | PROJECT NUMBER<br>DE757AH-amc-03.2-xx-dr-A   | DRAWING NUMBER<br>A<br>0014 |
| DESCRIPTION<br><b>PLANS PROPOSED</b>                              |                | STATUS<br><b>FULL PLANNING CONSENT</b>   |                             |
| SCALE<br>1-100 @ A2   | DATE<br>dec 20 | Alan McGowan Architects Ltd<br>Chartered Architects RIBA #<br><small>BRIDGE HOUSE LONG EATON NOTTINGHAM NG10 1NL TEL:0115 8758021 info@alanmcgowan.co.uk</small> |                             |