



Dee
Atkinson
& Harrison

FRANK HILL
& SON

Willow Field, Brandesburton, YO25 8RA

Farmhouse, Yard, Former Piggery Site, around 11.50 acres of Grassland. In all around 14.43 acres

Willow Field, Brandesburton, YO25 8RA

Farmhouse, yard, former piggeries and grassland. In all around 14.43 acres

Conveniently situated on the edge of the popular village of Brandesburton, Willow Field offers an excellent opportunity to purchase a smallholding with development potential subject to obtaining the necessary consents.

Brandesburton 0.5 mile | Hornsea 6 miles | Beverley 8 miles
(All distances approximate)

DESCRIPTION

Willow Field comprises a three bed detached farmhouse, a range of farm buildings, former piggery site, and approximately 11.50 acres of grassland.

The property offers the opportunity, subject to the necessary consents, for a range of commercial, agricultural, and amenity uses having been operated as a smallholding and storage in connection with the vendors agricultural contracting business for the past 50 years.

In all the property extends to 14.43 acres or thereabouts.

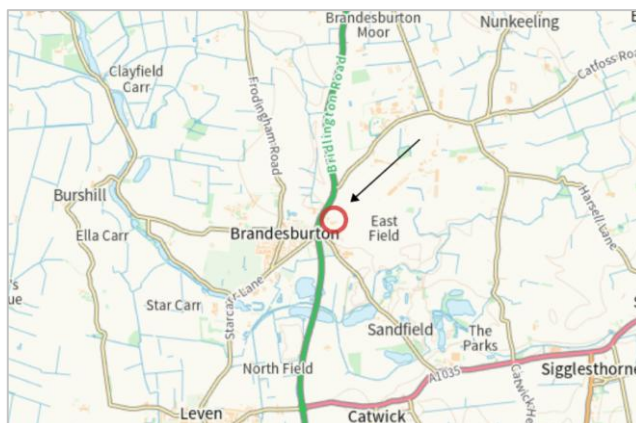

LOCATION AND ACCESS

The property is located on the edge of open countryside and has good links to the local road network being situated off the A165 leading north to Scarborough and south to Hull.

The property is accessed off the A165 to the west and via Eastfield Road, an unclassified highway, to the south.

Willow Field is located approximately 0.5 miles from the centre of Brandesburton village, with the coastal town of Hornsea and Bridlington 6 miles to the east and 14 miles to the north respectively. The popular market towns of Beverley and Driffield are within easy driving distance providing a wide range of facilities and amenities. The city of Kingston upon Hull lies approximately 12 miles to the south.



WILLOW FIELD FARMHOUSE

Willow Field farmhouse is a three bedroomed detached property constructed c. 1950 extending to approximately 2,050 sqft. The house sits to the northwestern edge of the property benefitting from a private setting with an attractive garden to the south and west, a range of brick and block-built garages, and ample parking.

The farmhouse is triple glazed to the ground floor and double glazed to the first floor. It is connected to mains electricity, water, and drainage and is heated by electric wall heaters and gas fires.

Ground Floor

Hallway (6.59m x 2.42m)

Laminate floor, stairs to first floor

Dining Room (3.89m x 3.66m)

Carpet, bay window, gas fire

Living Room (2.90 x 3.93) + (2.89m x 3.78m)

Laminate floor, gas fire

Conservatory (4.85m x 5.97m)

Tiled floor

Kitchen (6.27m x 2.47m)

Tiled floor, wall and base units, part tiled part wood panelled

WC (1.47m x 1.47m)

Tiled throughout, WC, wash hand basin

Reception Room / Study 2.44m x 2.95m)

Carpet, built in cupboards

Rear Entrance Porch (1.88m x 2.12m)

Entry (1.48m x 1.31m)

First Floor

Landing (5.15m X 0.87m)

Carpet, south facing window

Bedroom 1 (3.91m x 3.26m)

Carpet, bay window, built in wardrobes

Bedroom 2 (3.94m x 3.09m)

Carpet, built in wardrobes

Bedroom 3 (2.72m x 2.39m)

Carpet, built in wardrobes

Separate WC (1.61m x 1.38m)

Laminate floor, tiled walls, WC, wash hand basin

Bathroom (2.84m x 2.94m)

Laminate floor, tiled walls, shower unit, bath, wash hand basin



WILLOW FIELD FLOORPLANS

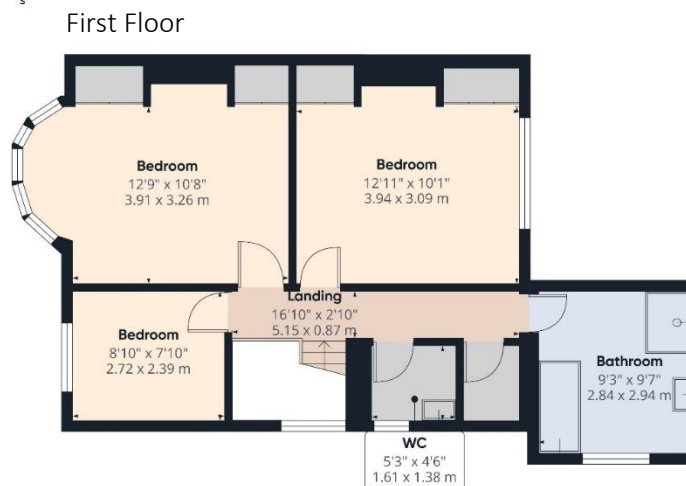



BUILDINGS

The buildings at Willow Field sit to the east of the house being well positioned within a generous concrete and tarmac yard. The buildings are shown on the plan and comprise:

Former Office (3.7m x 8.9m)

Portable cabin style structure divided internally with an office, WC, and utility room and connected to mains water, electricity and drainage

1. Machinery Store (18m x 19m)

Timber frame, Hardcore floor, Blockwork and profile sheet, Pitched profile sheet roof, Sliding doors, Access to building 2, Water and electricity, Toilet facilities

2. Machinery Store (13.6m x 25.5m)

Steel portal frame, Concrete floor, Blockwork and profile sheets, Pitched sheet roof, Sliding door, Personnel door, Electricity connected

3. Workshop (20.5m x 12.3m + 5.20m x 2.70m)

3 bay steel portal frame, Concrete floor, Blockwork and profile sheets, Pitched sheet roof, 3 roller shutter doors, Lean to with mezzanine level fitted with racking, Personnel door, Water and electricity connected

4. Former Piggery Buildings

A range of Former Piggery Buildings now redundant, built on a concrete base and of block and sheet construction which is likely to contain asbestos.

5. Store

Steel and timber frame, Hardcore floor, Space boarding, Pitched sheeted roof, Enclosed on three sides

6. Store

Steel and timber frame, Hardcore floor, Space boarding, Pitched sheeted roof, Fully enclosed and formerly used as a machinery store

BUILDING PLAN

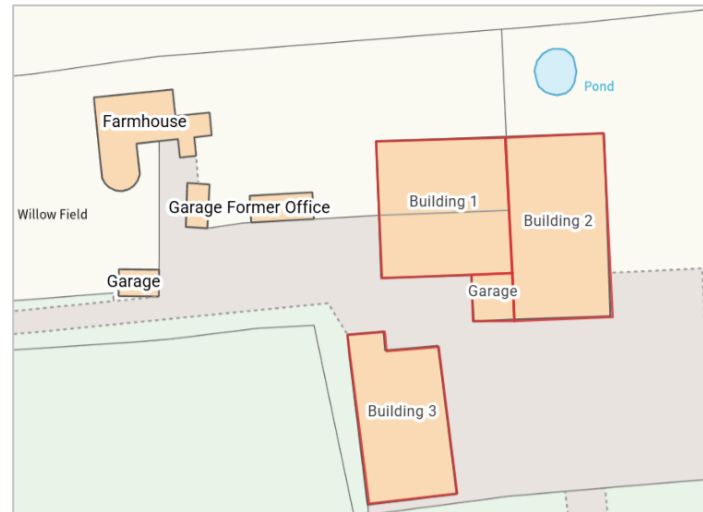

BUILDING PLAN

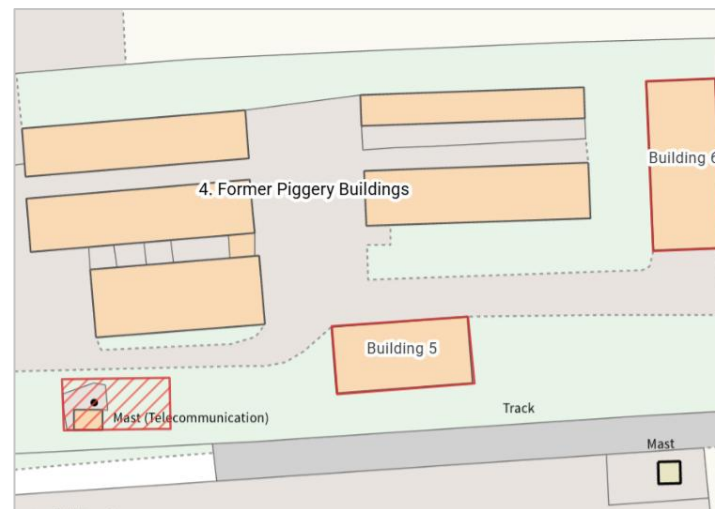

Please note the Telecom Mast site is not included in the sale.



LAND

The land comprises approximately 11.50 acres of grassland in total divided into two paddocks of around 2.40 acres to the east of the farmhouse and buildings, and approximately 9.10 acres to the east of Eastfield Piggeries.

The land is bounded by mature hedges to the north, south, and east but is not stock proof. The property benefits from direct access off the A165 as well as a number of accesses off Eastfield Road.

The land is classified as Grade 2 by the DEFRA Agricultural Land Classification.



BOUNDARY PLAN

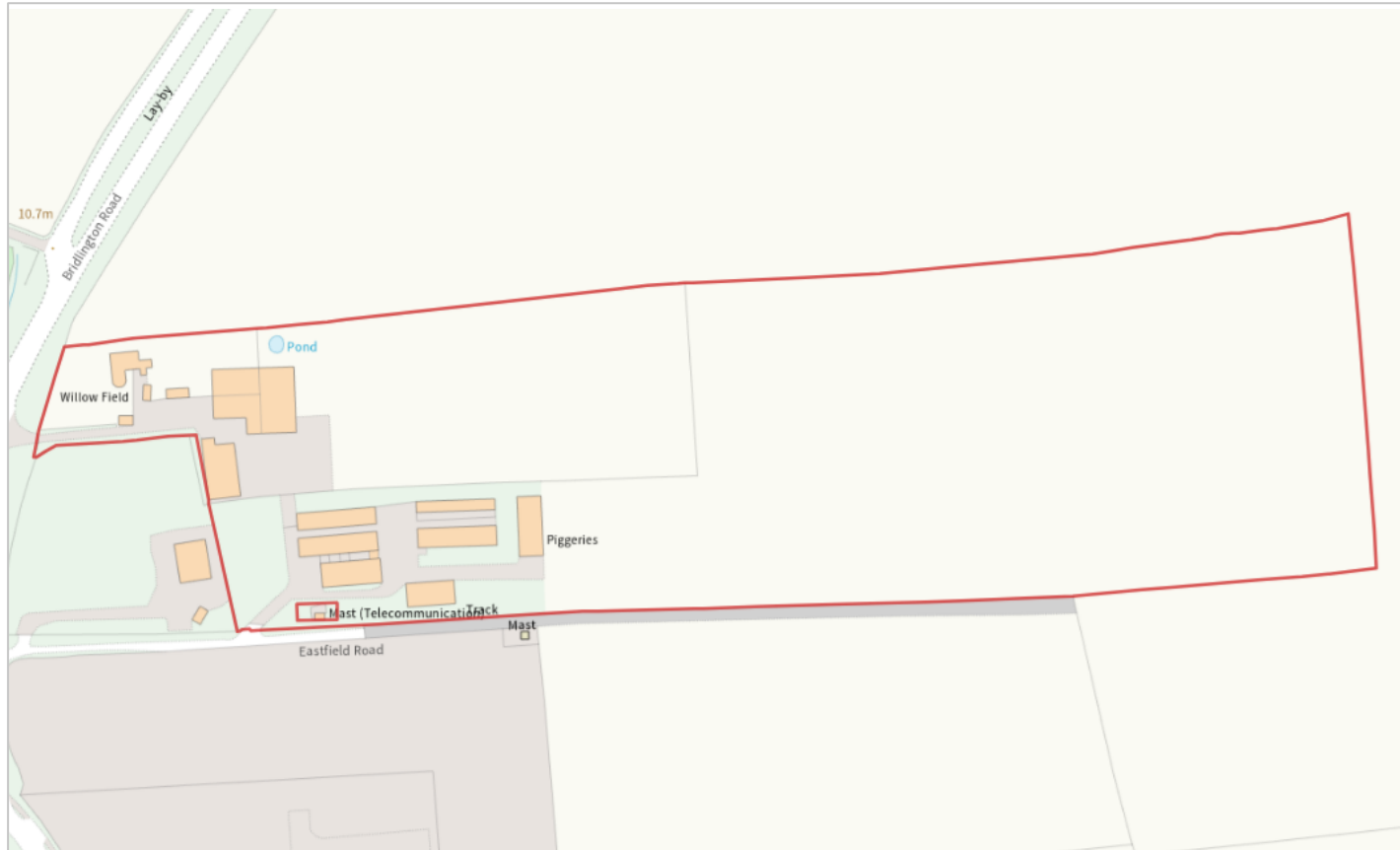

GENERAL REMARKS AND STIPULATIONS

Method of Sale

The property is offered for sale by private treaty as a whole. Parties interested in part only should discuss proposed lotting with Dee Atkinson and Harrison and or Frank Hill and Son. The Vendors reserve the right to conclude the sale by any other means at their discretion. Interested parties are required to register their interest with Dee Atkinson and Harrison and or Frank Hill and Son in order to be kept informed as to how the sale will be concluded.

Fixtures & Fittings

All fixtures and fittings excluded with the exception of those specifically referred to in these particulars.

Tenure & Possession

The property is for sale freehold with vacant possession on completion.

Services

Mains water, drainage, and electricity are connected with three phase electricity to the buildings at Willow Field. The farmhouse is heated via electric radiators and two gas fires.

Energy Performance Certificate (EPC)

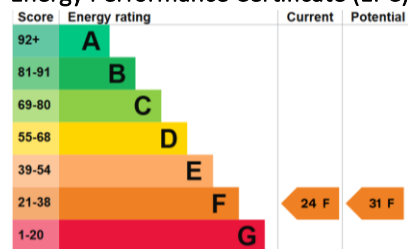

Council Tax

Council Tax is payable to the East Riding of Yorkshire Council. Willow Field is classified as Band E.

Sporting & Mineral Rights

In so far as they are owned, the sporting and mineral rights are in hand and are included in the sale.

VAT

In the event that the sale of the property or any part of it or any right attached to it becomes chargeable for the purposes of VAT, such tax will be payable in addition to the purchase price. As far as the Vendors are aware the property is not subject to VAT.

Public Rights of Way, Easements & Wayleaves

The property is sold with the benefit of all granted rights of way, water drainage, water courses, support, electricity supplies, light, other easement or quasi-easements and restrictive covenants, and all existing or proposed wayleaves for electricity, drainage, water, gas, and any other pipes whether shown on the plan or indicated in these particulars or not and without any obligation to define the same respectively.

Telecom Mast Site

The Telecom Mast Site is excluded from the sale and benefits from a right of access via the entrance off Eastfield Road with a small area immediately adjacent to the site being subject to a temporary right of use for 'set down' and storage of machinery and vehicles.

Nitrate Vulnerable Zone

The property is located within a surface water Nitrate Vulnerable Zone.

Plans, Areas, & Schedules

The plans provided in these sale particulars are for guidance only. It is the responsibility of the Purchaser(s) to verify the boundaries and area of the property before completing a sale.

Contaminated Land

The Vendors are not aware of any land having been filled with any contaminated matter referred to in the Environmental Protection Act 1990. The Vendors do not give any guarantee or guarantees in this respect and advises the Purchaser(s) to undertake enquiries and investigations, which may be necessary to satisfy themselves that none of this land is so filled.

Agri- Environment Schemes

The land is currently not entered into any agri-environment schemes.

Local Authority

East Riding of Yorkshire Council, County Hall, Beverley, East Yorkshire, HU17 9BA.
T: 01482 887700.

Viewings

Strictly by prior appointment with Dee Atkinson & Harrison 01377 253151 or Frank Hill & Son 01964 630531.

Health & Safety

Parties are reminded to be vigilant when making an inspection or viewing the property and be aware of potential hazards. Parties viewing the property do so, entirely at their own risk.

FURTHER INFORMATION

Dee Atkinson & Harrison

Rebecca Horne MRICS FAAV

T: 01377 253151

E: rebecca@dee-atkinson-harrison.co.uk

Molly Richardson MRICS FAAV

T: 01377 253151

E: molly@dee-atkinson-harrison.co.uk

Frank Hill & Son

Ralph Ward FRICS FAAV FLAA

T: 01964 630531

E: auctions@frankhillandson.co.uk

Particulars prepared in January 2026

Dee
Atkinson
& Harrison

FRANK HILL
& SON

DEE ATKINSON & HARRISON
THE EXCHANGE
EXCHANGE STREET
DRIFFIELD
E YORKS
YO25 6LD
Tel: 01377 253151



WWW.DEE-ATKINSON-HARRISON.CO.UK

Disclaimer: Dee Atkinson & Harrison for themselves and for the vendor or lessors of this property, whose Agents they are, give notice that these particulars are produced in good faith, are set out as a general guide only and do not constitute any part of a Contract. No person in the employment of Dee Atkinson & Harrison has any authority to make any representation or warranty whatever in relation to this property.