



See More Online

KFB: Key Facts For Buyers

A Guide to This Property & the Local Area

Monday 25th November 2024

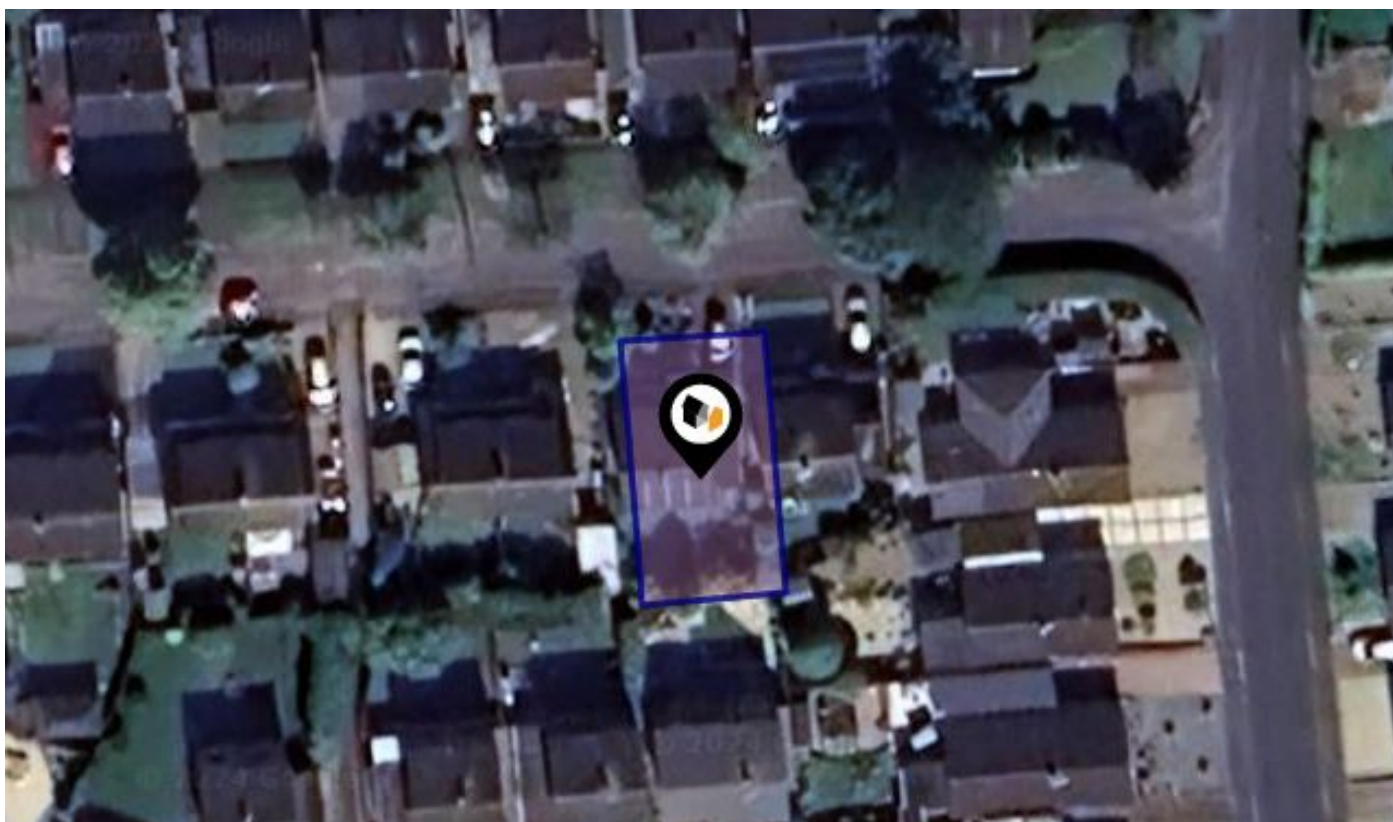

2, RAYNTON CLOSE, WASHINGBOROUGH, LINCOLN, LN4 1HD

Mundys

29 – 30 Silver Street Lincoln LN2 1AS

01522 510 044

amy.lee@mundys.net

www.mundys.net



Powered by
aprift
Know any property instantly

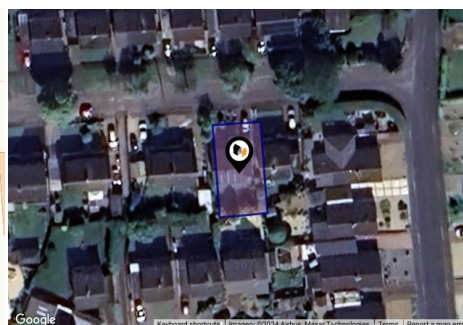
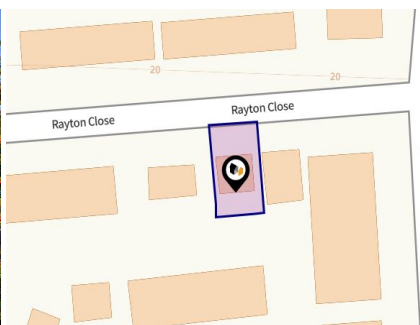

Property

Type:	Detached
Bedrooms:	3
Plot Area:	0.06 acres
Year Built :	1967-1975
Council Tax :	Band C
Annual Estimate:	£1,944
Title Number:	LL168637
UPRN:	10006515481



Last Sold Date:	16/04/1999
Last Sold Price:	£58,500
Last Sold £/ft ² :	£56
Tenure:	Freehold

Local Area

Local Authority:	Lincolnshire
Conservation Area:	No
Flood Risk:	
● Rivers & Seas	No Risk
● Surface Water	Low

Estimated Broadband Speeds

(Standard - Superfast - Ultrafast)

5 mb/s	40 mb/s	1000 mb/s
		

Mobile Coverage:

(based on calls indoors)







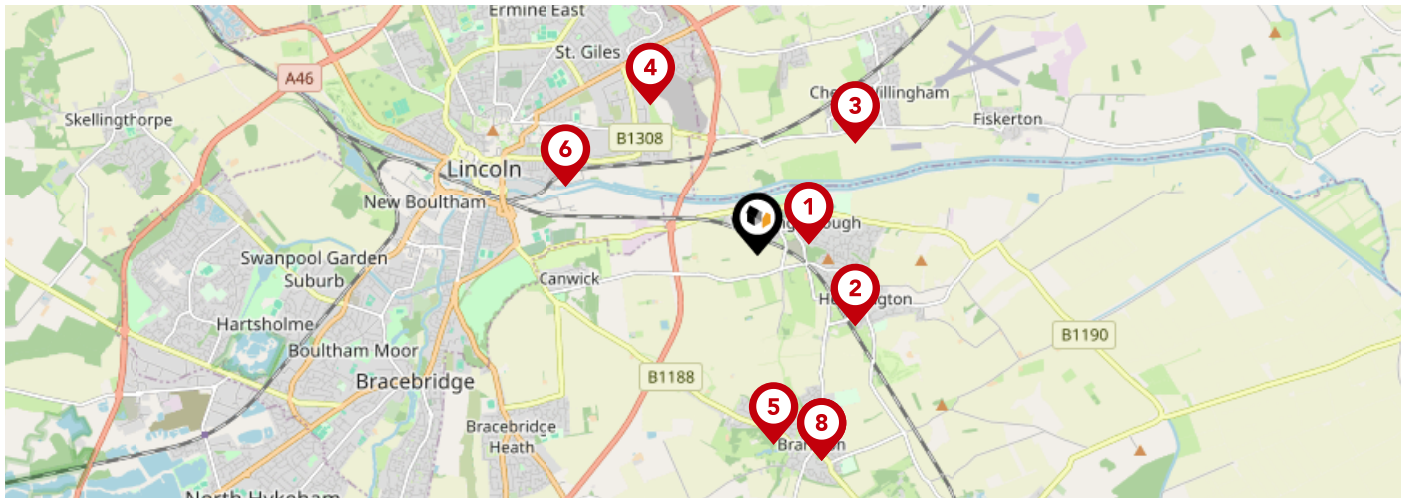

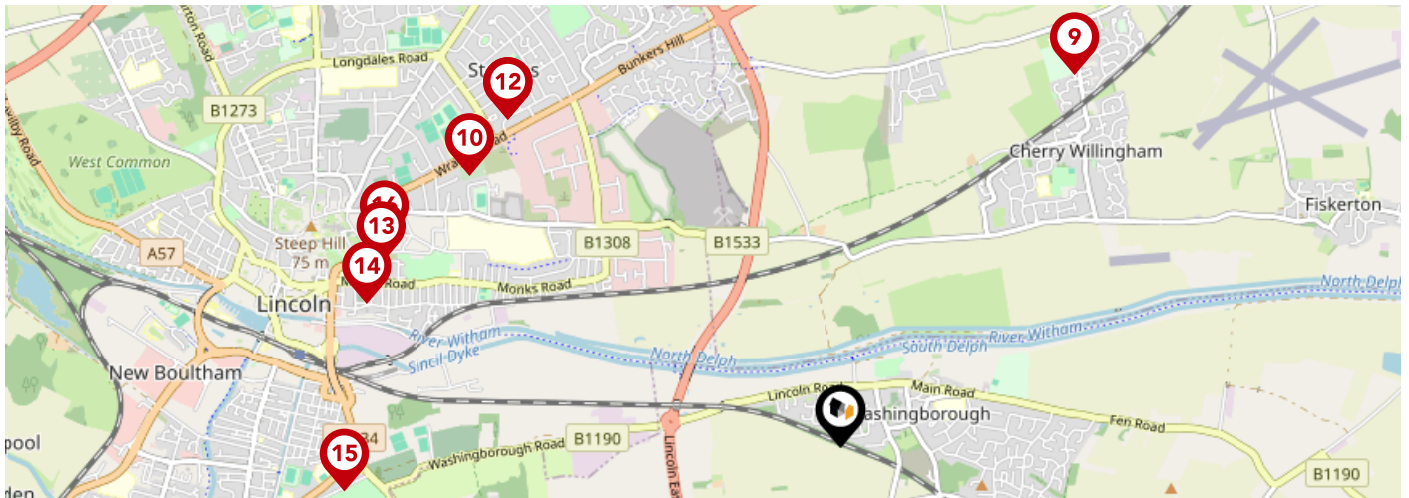

Satellite/Fibre TV Availability:





		Nursery	Primary	Secondary	College	Private
1	Washingborough Academy Ofsted Rating: Good Pupils: 271 Distance:0.46	<input type="checkbox"/>	<input checked="" type="checkbox"/>	<input type="checkbox"/>	<input type="checkbox"/>	<input type="checkbox"/>
2	Heighington Millfield Primary Academy Ofsted Rating: Good Pupils: 233 Distance:1.07	<input type="checkbox"/>	<input checked="" type="checkbox"/>	<input type="checkbox"/>	<input type="checkbox"/>	<input type="checkbox"/>
3	Cherry Willingham Primary Academy Ofsted Rating: Good Pupils: 205 Distance:1.33	<input type="checkbox"/>	<input checked="" type="checkbox"/>	<input type="checkbox"/>	<input type="checkbox"/>	<input type="checkbox"/>
4	Lincoln Carlton Academy Ofsted Rating: Outstanding Pupils: 421 Distance:1.64	<input type="checkbox"/>	<input checked="" type="checkbox"/>	<input type="checkbox"/>	<input type="checkbox"/>	<input type="checkbox"/>
5	Branston Church of England Infant Academy Ofsted Rating: Outstanding Pupils: 134 Distance:1.68	<input type="checkbox"/>	<input checked="" type="checkbox"/>	<input type="checkbox"/>	<input type="checkbox"/>	<input type="checkbox"/>
6	Lincoln Monks Abbey Primary School Ofsted Rating: Good Pupils: 594 Distance:1.81	<input type="checkbox"/>	<input checked="" type="checkbox"/>	<input type="checkbox"/>	<input type="checkbox"/>	<input type="checkbox"/>
7	Branston Junior Academy Ofsted Rating: Good Pupils: 170 Distance:1.9	<input type="checkbox"/>	<input checked="" type="checkbox"/>	<input type="checkbox"/>	<input type="checkbox"/>	<input type="checkbox"/>
8	Branston Community Academy Ofsted Rating: Requires improvement Pupils: 1243 Distance:1.9	<input type="checkbox"/>	<input type="checkbox"/>	<input checked="" type="checkbox"/>	<input type="checkbox"/>	<input type="checkbox"/>



		Nursery	Primary	Secondary	College	Private
	The Priory Pembroke Academy Ofsted Rating: Good Pupils: 567 Distance: 1.95	<input type="checkbox"/>	<input type="checkbox"/>	<input checked="" type="checkbox"/>	<input type="checkbox"/>	<input type="checkbox"/>
	Lincoln Christ's Hospital School Ofsted Rating: Good Pupils: 1286 Distance: 2.04	<input type="checkbox"/>	<input type="checkbox"/>	<input checked="" type="checkbox"/>	<input type="checkbox"/>	<input type="checkbox"/>
	The Lincoln St Giles Nursery School Ofsted Rating: Outstanding Pupils: 112 Distance: 2.08	<input checked="" type="checkbox"/>	<input type="checkbox"/>	<input type="checkbox"/>	<input type="checkbox"/>	<input type="checkbox"/>
	St Giles Academy Ofsted Rating: Requires improvement Pupils: 405 Distance: 2.08	<input type="checkbox"/>	<input checked="" type="checkbox"/>	<input type="checkbox"/>	<input type="checkbox"/>	<input type="checkbox"/>
	Lincoln Minster School Ofsted Rating: Not Rated Pupils: 473 Distance: 2.2	<input type="checkbox"/>	<input type="checkbox"/>	<input checked="" type="checkbox"/>	<input type="checkbox"/>	<input type="checkbox"/>
	Lincoln College Ofsted Rating: Good Pupils: 0 Distance: 2.2	<input type="checkbox"/>	<input type="checkbox"/>	<input checked="" type="checkbox"/>	<input type="checkbox"/>	<input type="checkbox"/>
	The Lincoln Bishop King Church of England Primary School Ofsted Rating: Good Pupils: 459 Distance: 2.21	<input type="checkbox"/>	<input checked="" type="checkbox"/>	<input type="checkbox"/>	<input type="checkbox"/>	<input type="checkbox"/>
	The Lincoln St Peter-in-Eastgate Church of England (Controlled) Infants School Ofsted Rating: Requires improvement Pupils: 89 Distance: 2.22	<input type="checkbox"/>	<input checked="" type="checkbox"/>	<input type="checkbox"/>	<input type="checkbox"/>	<input type="checkbox"/>

Area Transport (National)

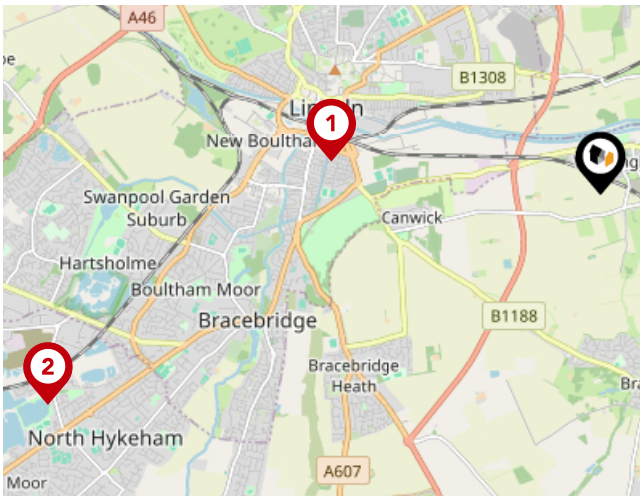

National Rail Stations

Pin	Name	Distance
1	Lincoln Central Rail Station	2.41 miles
2	Hykeham Rail Station	5.24 miles
3	Saxilby Rail Station	8.17 miles

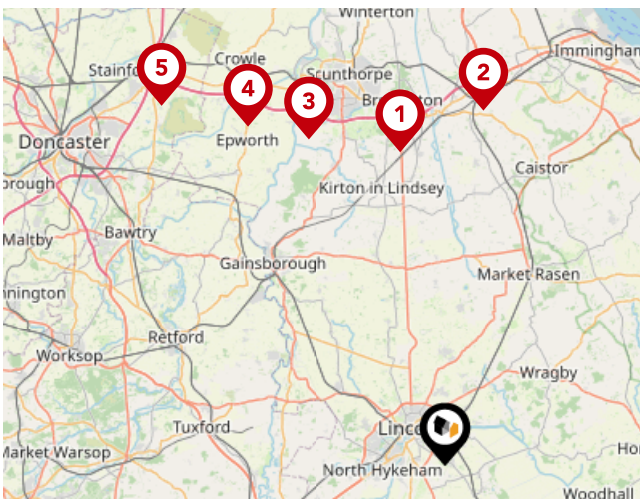

Trunk Roads/Motorways

Pin	Name	Distance
1	M180 J4	22.51 miles
2	M180 J5	25.29 miles
3	M180 J3	25.1 miles
4	M180 J2	27.76 miles
5	M180 J1	32.39 miles



Airports/Helipads

Pin	Name	Distance
1	Humberside Airport	25.59 miles
2	Finningley	28.24 miles
3	East Mids Airport	44.64 miles
4	Leeds Bradford Airport	65.93 miles

Area

Transport (Local)

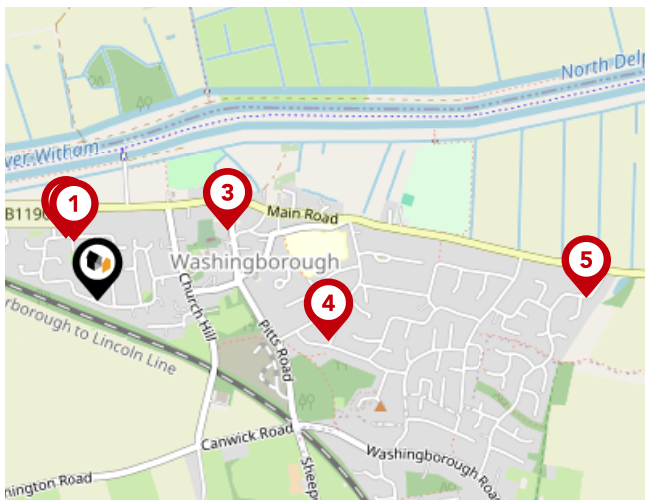

Bus Stops/Stations

Pin	Name	Distance
1	Hillcroft	0.14 miles
2	Hillcroft	0.15 miles
3	High Street	0.32 miles
4	Park Lane Shops	0.52 miles
5	Canterbury Drive	1.08 miles

Market

House Price Statistics



10 Year History of Average House Prices by Property Type in LN4

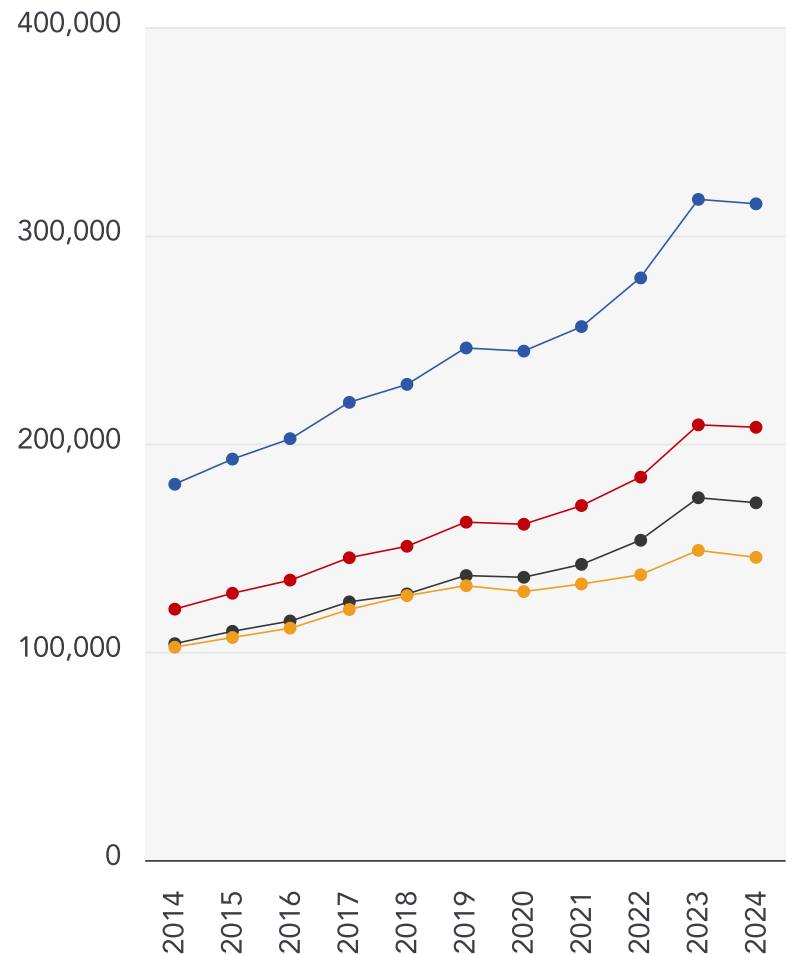

Detached

+74.63%

Semi-Detached

+72.49%

Terraced

+65.1%

Flat

+42.2%



Mundys

We offer an exceptional choice of properties within Lincoln and a 15 mile radius and have longer opening hours for convenient viewings.

We have an excellent sales team who are here to help. They are all Lincoln people and can offer you local knowledge and expert advice, whatever your requirements.

We are open 7 days a week. We also offer weekday evening viewings until 7.30 pm.

We have three offices within Lincolnshire, Lincoln City Centre on Silver Street and Museum Court, and on Queen Street, Market Rasen.

Financial Services

We are pleased to offer the services of our Specialist Mortgage Advisors at Mundys Financial Services. Mundys Financial Services have extensive experience in the mortgage industry and provide independent whole of market advice from our offices based in Lincoln and Market Rasen.



Testimonial 1



Mundys have been wonderful. We will recommend them to anyone thinking of moving
- MR AND MRS GHEST

Testimonial 2



A huge thank you to you Emily and all of the Lettings Team for all your hard work in re-letting my apartment.
Please pass on my regards and thanks to all.
Again another superb performance from Mundys
MR FAHEY

Testimonial 3



Very satisfied with survey and would use again. I was impressed with how the Surveyor also telephoned me
to run through his report with me.
MRS HARDWICKE



/Mundysuk



/mundysuk



/mundysuk

Mundys

Data Quality

We are committed to comprehensive property data being made available upfront to make the home buying and selling process quicker, easier and cheaper. This is why we have partnered with Sprift, the UK's leading supplier of property-specific data.



Contains public sector information licensed under the Open Government License v3.0

The information contained within this report is for general information purposes only and to act as a guide to the best way to market your property for the asking price.

Sprift Technologies Ltd aggregate this data from a wide variety of sources and while we endeavour to keep the information up to date and correct, we make no representations or warranties of any kind, express or implied, about the completeness, accuracy, reliability, of the information or related graphics contained within this report for any purpose.

Any reliance you place on such information is therefore strictly at your own risk. In no event will we be liable for any loss or damage including without limitation, indirect or consequential loss or damage, or any loss or damage whatsoever arising from loss of data or profits arising out of, or in connection with, the use of this report.



Mundys

29 – 30 Silver Street Lincoln LN2 1AS

01522 510 044

amy.lee@mundys.net

www.mundys.net

