

See More Online

# KFB: Key Facts For Buyers

A Guide to This Property & the Local Area

Wednesday 11<sup>th</sup> September 2024

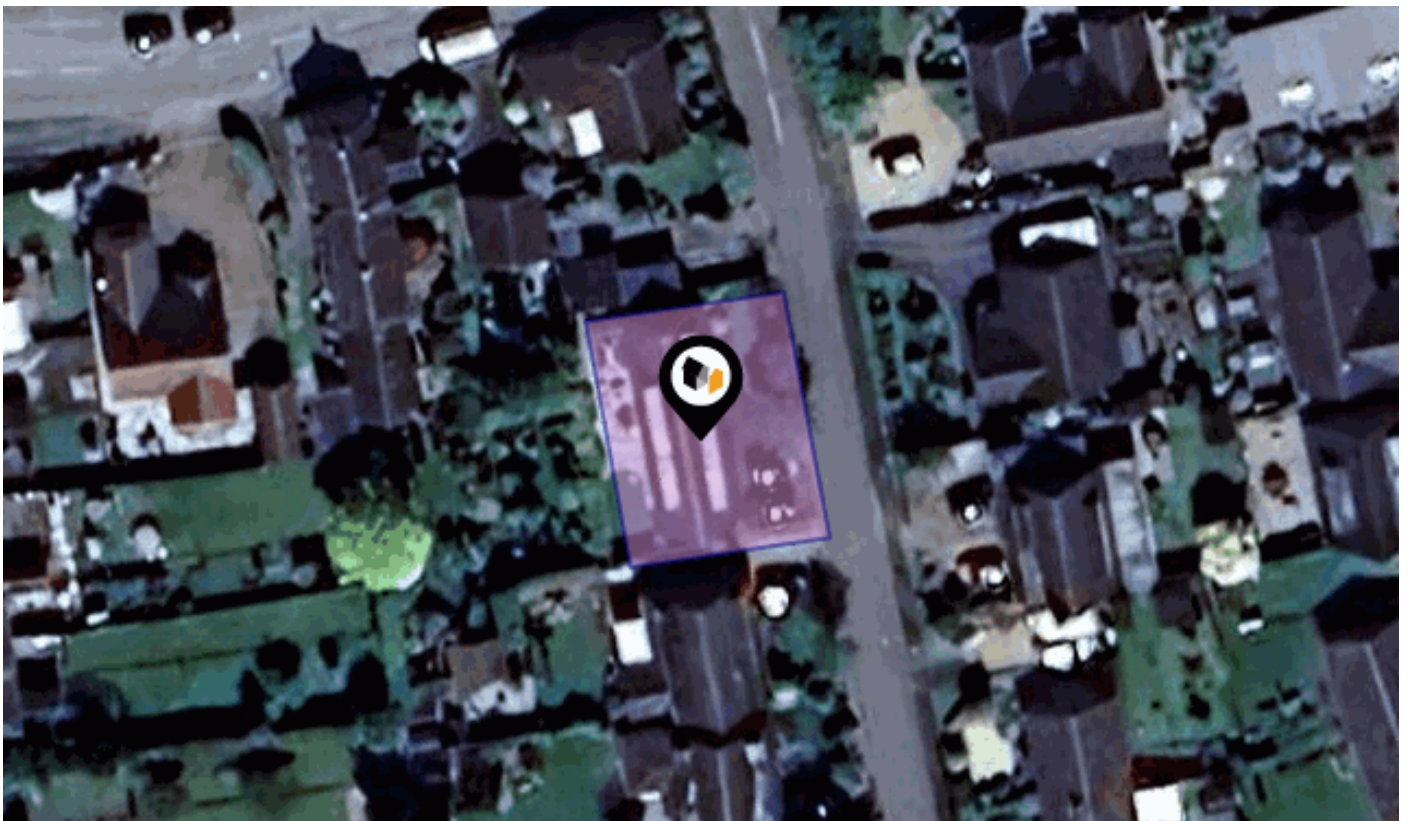

**25, CHAPEL LANE, WELTON, LINCOLN, LN2 3JW**

## Mundys

29 – 30 Silver Street Lincoln LN2 1AS

01522 510 044

amy.lee@mundys.net

www.mundys.net



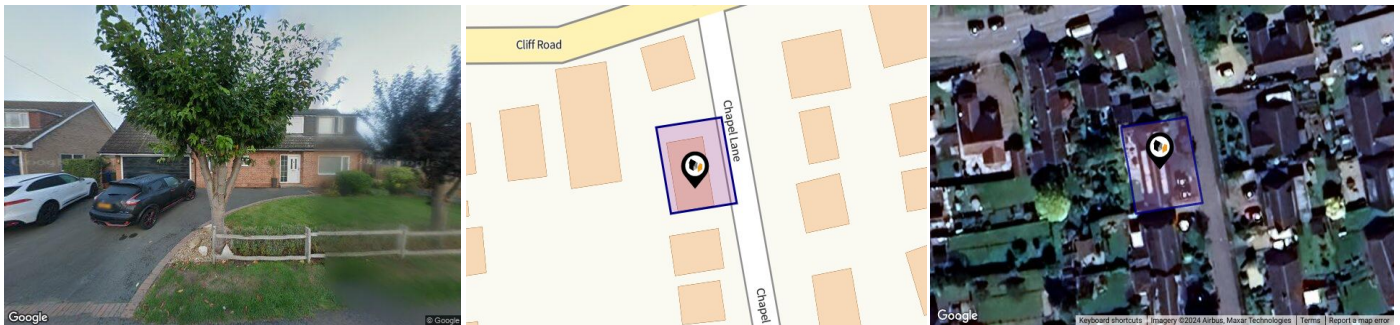

## Property

<b>Type:</b>	Detached	<b>Last Sold Date:</b>	08/01/2021
<b>Bedrooms:</b>	3	<b>Last Sold Price:</b>	£302,000
<b>Floor Area:</b>	1,184 ft <sup>2</sup> / 110 m <sup>2</sup>	<b>Last Sold £/ft<sup>2</sup>:</b>	£255
<b>Plot Area:</b>	0.08 acres	<b>Tenure:</b>	Freehold
<b>Year Built :</b>	1976-1982		
<b>Council Tax :</b>	Band E		
<b>Annual Estimate:</b>	£2,699		
<b>Title Number:</b>	LL380478		
<b>UPRN:</b>	100030961553		

## Local Area

<b>Local Authority:</b>	West Lindsey
<b>Conservation Area:</b>	No
<b>Flood Risk:</b>	
● Rivers & Seas	No Risk
● Surface Water	Low

### Estimated Broadband Speeds (Standard - Superfast - Ultrafast)

<b>17</b> mb/s	<b>80</b> mb/s	<b>-</b> mb/s
		

### Mobile Coverage: (based on calls indoors)



### Satellite/Fibre TV Availability:



# Gallery Photos

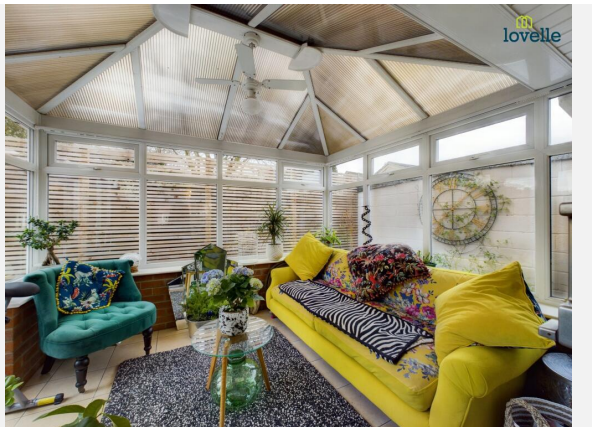

# Gallery Photos

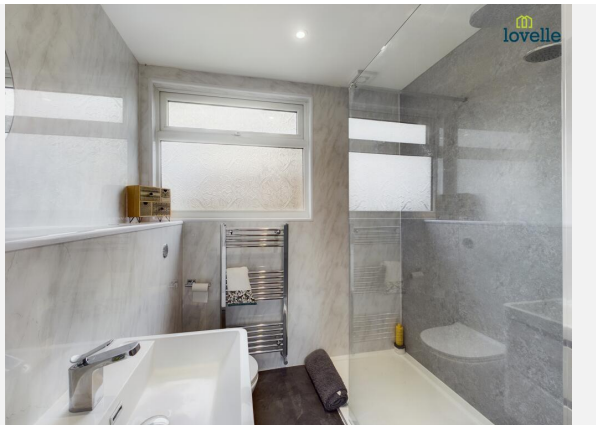

# Gallery Photos



## 25, CHAPEL LANE, WELTON, LINCOLN, LN2 3JW



## 25, CHAPEL LANE, WELTON, LINCOLN, LN2 3JW

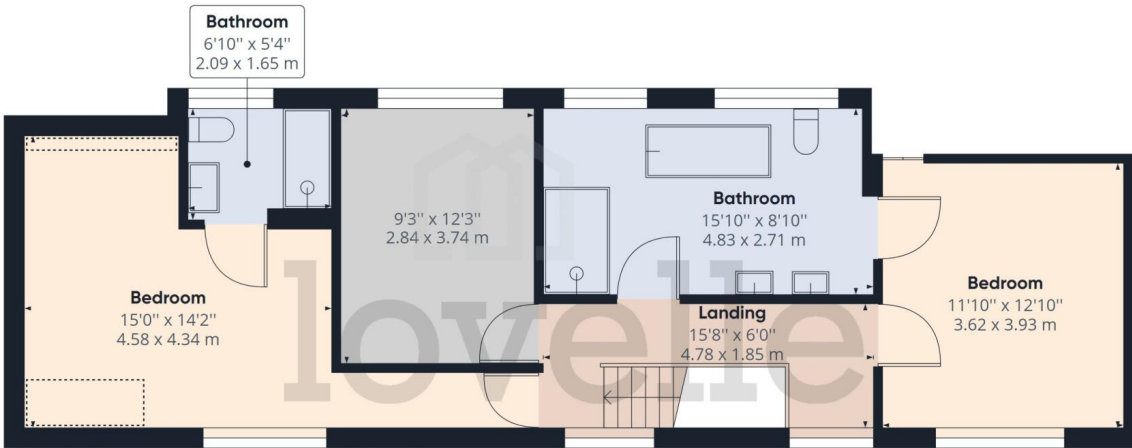

Approximate total area<sup>(1)</sup>

735.03 ft<sup>2</sup>  
68.29 m<sup>2</sup>

Reduced headroom

17.43 ft<sup>2</sup>  
1.62 m<sup>2</sup>

(1) Excluding balconies and terraces

 Reduced headroom  
(below 1.5m/4.92ft)

While every attempt has been made to ensure accuracy, all measurements are approximate, not to scale. This floor plan is for illustrative purposes only.

GIRAFFE360

Floor 1

## 25, CHAPEL LANE, WELTON, LINCOLN, LN2 3JW





# Property EPC - Certificate



25, Chapel Lane, Welton, LN2 3JW

Energy rating

**C**

Valid until 28.06.2027

Score	Energy rating	Current	Potential
92+	<b>A</b>		
81-91	<b>B</b>		84   <b>B</b>
69-80	<b>C</b>	71   <b>C</b>	
55-68	<b>D</b>		
39-54	<b>E</b>		
21-38	<b>F</b>		
1-20	<b>G</b>		

# Property

## EPC - Additional Data

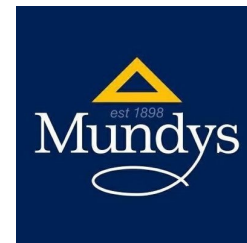

### Additional EPC Data

<b>Property Type:</b>	Bungalow
<b>Build Form:</b>	Detached
<b>Transaction Type:</b>	Marketed sale
<b>Energy Tariff:</b>	Single
<b>Main Fuel:</b>	Mains gas (not community)
<b>Main Gas:</b>	Yes
<b>Flat Top Storey:</b>	No
<b>Top Storey:</b>	0
<b>Glazing Type:</b>	Double glazing, unknown install date
<b>Previous Extension:</b>	0
<b>Open Fireplace:</b>	0
<b>Ventilation:</b>	Natural
<b>Walls:</b>	Cavity wall, filled cavity
<b>Walls Energy:</b>	Good
<b>Roof:</b>	Pitched, 300 mm loft insulation
<b>Roof Energy:</b>	Very Good
<b>Main Heating:</b>	Boiler and radiators, mains gas
<b>Main Heating Controls:</b>	Programmer, room thermostat and TRVs
<b>Hot Water System:</b>	From main system
<b>Hot Water Energy Efficiency:</b>	Good
<b>Lighting:</b>	Low energy lighting in all fixed outlets
<b>Floors:</b>	Solid, no insulation (assumed)
<b>Total Floor Area:</b>	110 m <sup>2</sup>

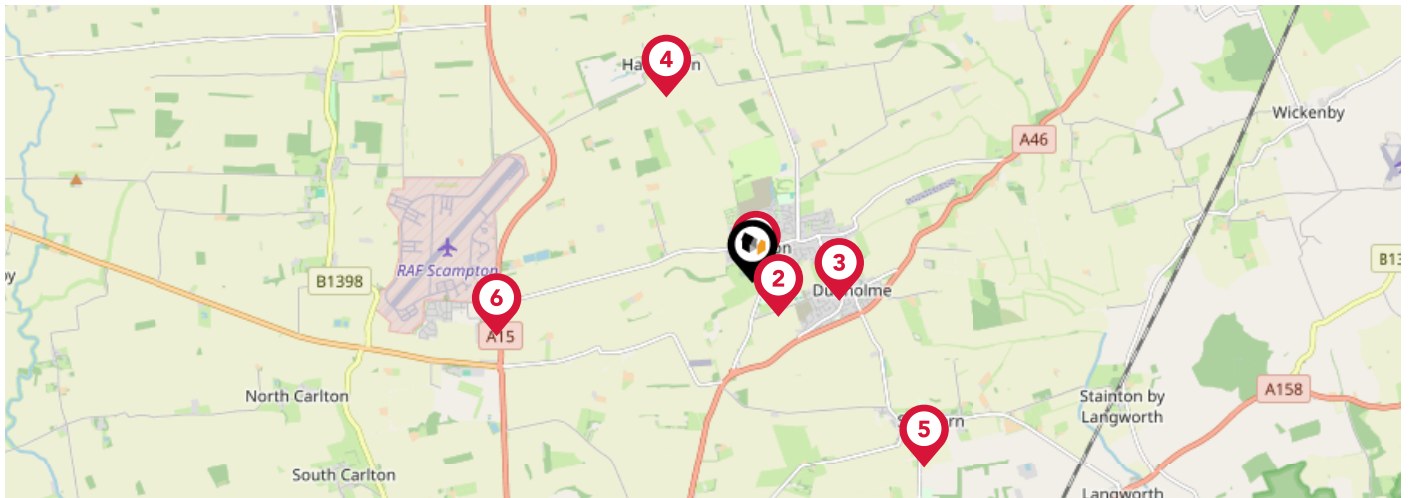

		Nursery	Primary	Secondary	College	Private
<b>1</b>	<b>Welton St Mary's Church of England Primary Academy</b> Ofsted Rating: Good   Pupils: 381   Distance:0.09	<input type="checkbox"/>	<input checked="" type="checkbox"/>	<input type="checkbox"/>	<input type="checkbox"/>	<input type="checkbox"/>
<b>2</b>	<b>William Farr CofE Comprehensive School</b> Ofsted Rating: Good   Pupils: 1444   Distance:0.37	<input type="checkbox"/>	<input type="checkbox"/>	<input checked="" type="checkbox"/>	<input type="checkbox"/>	<input type="checkbox"/>
<b>3</b>	<b>Dunholme St Chad's Church of England Primary School</b> Ofsted Rating: Requires improvement   Pupils: 212   Distance:0.77	<input type="checkbox"/>	<input checked="" type="checkbox"/>	<input type="checkbox"/>	<input type="checkbox"/>	<input type="checkbox"/>
<b>4</b>	<b>The Hackthorn Church of England Primary School</b> Ofsted Rating: Outstanding   Pupils: 56   Distance:1.82	<input type="checkbox"/>	<input checked="" type="checkbox"/>	<input type="checkbox"/>	<input type="checkbox"/>	<input type="checkbox"/>
<b>5</b>	<b>Ellison Boulters Church of England Primary School</b> Ofsted Rating: Outstanding   Pupils: 288   Distance:2.23	<input type="checkbox"/>	<input checked="" type="checkbox"/>	<input type="checkbox"/>	<input type="checkbox"/>	<input type="checkbox"/>
<b>6</b>	<b>Pollyplatt Primary School</b> Ofsted Rating: Good   Pupils: 81   Distance:2.33	<input type="checkbox"/>	<input checked="" type="checkbox"/>	<input type="checkbox"/>	<input type="checkbox"/>	<input type="checkbox"/>
<b>7</b>	<b>The Nettleham Infant and Nursery School</b> Ofsted Rating: Good   Pupils: 210   Distance:2.75	<input type="checkbox"/>	<input checked="" type="checkbox"/>	<input type="checkbox"/>	<input type="checkbox"/>	<input type="checkbox"/>
<b>8</b>	<b>The Nettleham Church of England Voluntary Aided Junior School</b> Ofsted Rating: Good   Pupils: 227   Distance:2.82	<input type="checkbox"/>	<input checked="" type="checkbox"/>	<input type="checkbox"/>	<input type="checkbox"/>	<input type="checkbox"/>

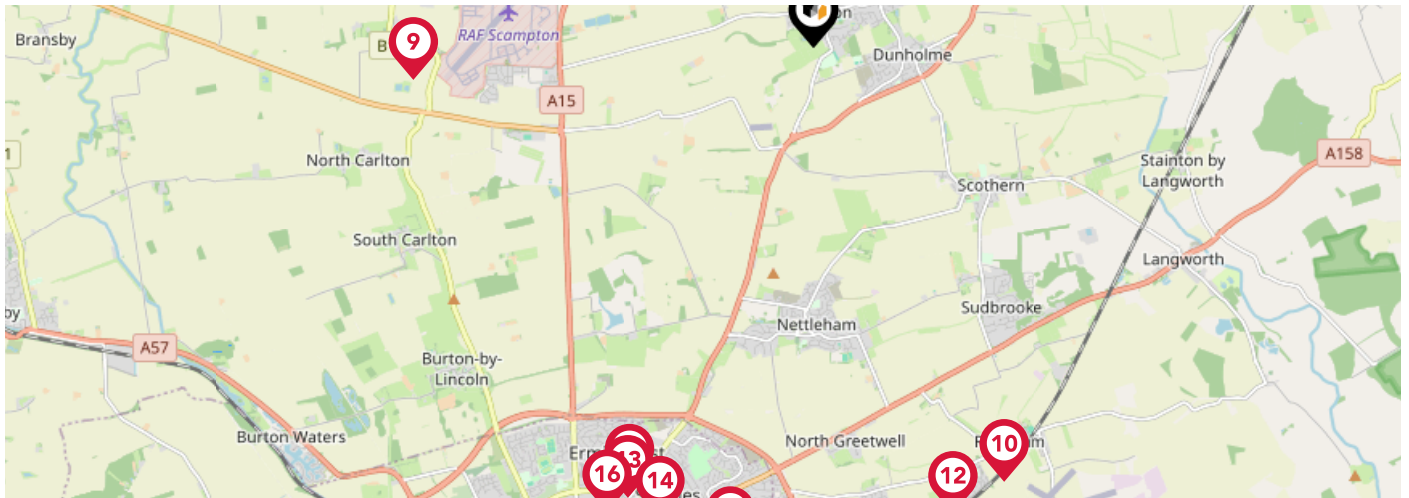

	Nursery	Primary	Secondary	College	Private
<p><b>9</b> <b>Scampton Church of England Primary School</b> Ofsted Rating: Good   Pupils: 57   Distance:3.55</p>	<input type="checkbox"/>	<input checked="" type="checkbox"/>	<input type="checkbox"/>	<input type="checkbox"/>	<input type="checkbox"/>
<p><b>10</b> <b>Reepham Church of England Primary School</b> Ofsted Rating: Good   Pupils: 204   Distance:4.2</p>	<input type="checkbox"/>	<input checked="" type="checkbox"/>	<input type="checkbox"/>	<input type="checkbox"/>	<input type="checkbox"/>
<p><b>11</b> <b>Ermine Primary Academy</b> Ofsted Rating: Good   Pupils: 393   Distance:4.22</p>	<input type="checkbox"/>	<input checked="" type="checkbox"/>	<input type="checkbox"/>	<input type="checkbox"/>	<input type="checkbox"/>
<p><b>12</b> <b>The Priory Pembroke Academy</b> Ofsted Rating: Good   Pupils: 567   Distance:4.3</p>	<input type="checkbox"/>	<input type="checkbox"/>	<input checked="" type="checkbox"/>	<input type="checkbox"/>	<input type="checkbox"/>
<p><b>13</b> <b>Our Lady of Lincoln Catholic Primary School A Voluntary Academy</b> Ofsted Rating: Good   Pupils: 204   Distance:4.31</p>	<input type="checkbox"/>	<input checked="" type="checkbox"/>	<input type="checkbox"/>	<input type="checkbox"/>	<input type="checkbox"/>
<p><b>14</b> <b>Springwell Alternative Academy Lincoln</b> Ofsted Rating: Good   Pupils: 48   Distance:4.39</p>	<input type="checkbox"/>	<input type="checkbox"/>	<input checked="" type="checkbox"/>	<input type="checkbox"/>	<input type="checkbox"/>
<p><b>15</b> <b>Lincoln Carlton Academy</b> Ofsted Rating: Outstanding   Pupils: 421   Distance:4.5</p>	<input type="checkbox"/>	<input checked="" type="checkbox"/>	<input type="checkbox"/>	<input type="checkbox"/>	<input type="checkbox"/>
<p><b>16</b> <b>Castles Education</b> Ofsted Rating: Inadequate   Pupils: 93   Distance:4.51</p>	<input type="checkbox"/>	<input type="checkbox"/>	<input checked="" type="checkbox"/>	<input type="checkbox"/>	<input type="checkbox"/>

# Area Transport (National)

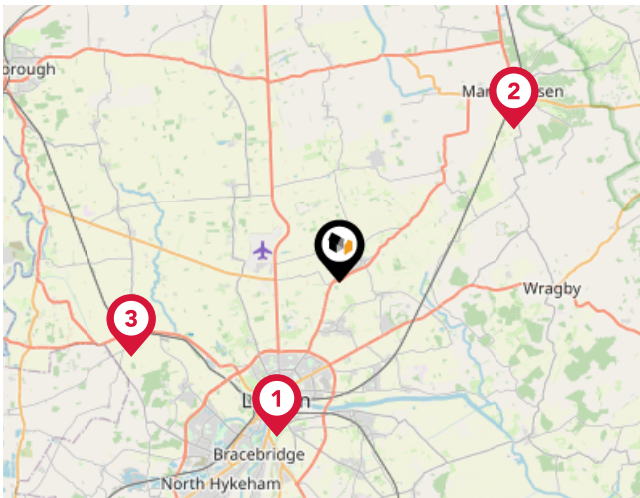

## National Rail Stations

Pin	Name	Distance
1	Lincoln Central Rail Station	5.9 miles
2	Market Rasen Rail Station	8.24 miles
3	Saxilby Rail Station	7.8 miles

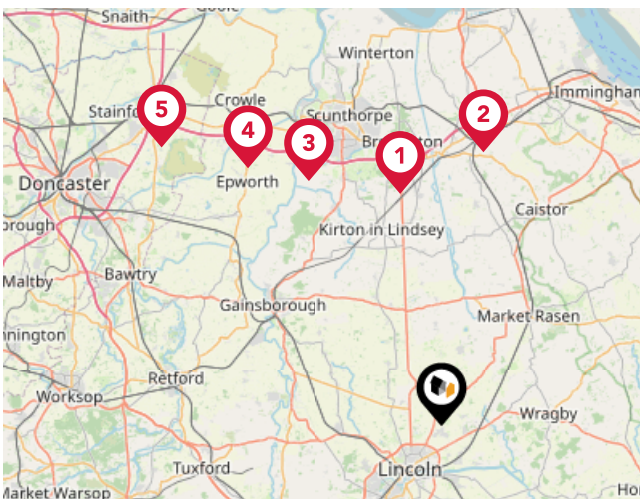

## Trunk Roads/Motorways

Pin	Name	Distance
1	M180 J4	16.77 miles
2	M180 J5	19.58 miles
3	M180 J3	19.78 miles
4	M180 J2	22.8 miles
5	M180 J1	27.9 miles



## Airports/HELIPADS

Pin	Name	Distance
1	Humberside Airport	20.04 miles
2	Finningley	24.78 miles
3	East Mids Airport	48.22 miles
4	Leeds Bradford Airport	61.95 miles

# Area Transport (Local)

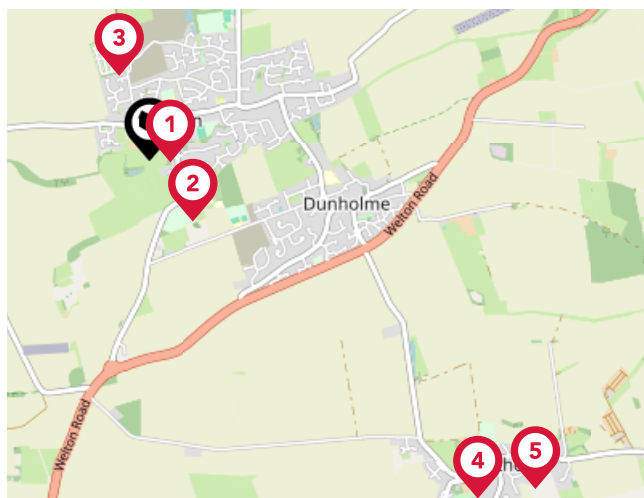
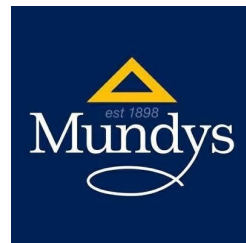

## Bus Stops/Stations

Pin	Name	Distance
1	Black Bull Inn	0.09 miles
2	William Farr School Bus Park	0.33 miles
3	Caravan Park	0.4 miles
4	St German's Church	2.09 miles
5	Meadow Close	2.25 miles

# Market House Price Statistics



10 Year History of Average House Prices by Property Type in LN2

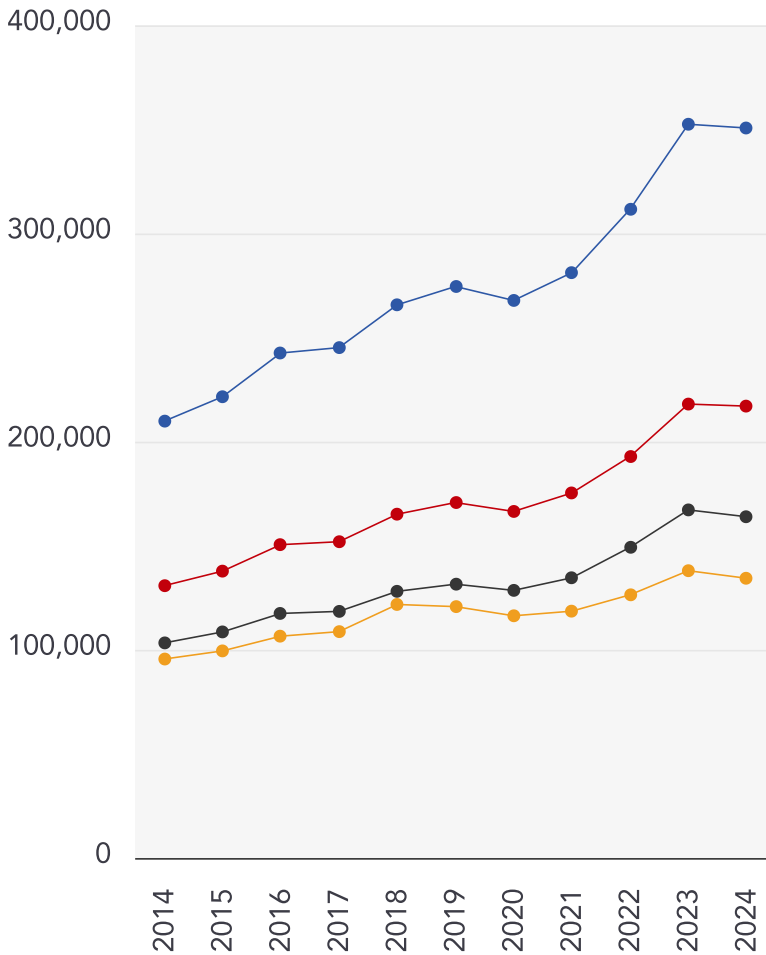

Detached

**+67.09%**

Semi-Detached

**+65.93%**

Terraced

**+58.63%**

Flat

**+40.58%**

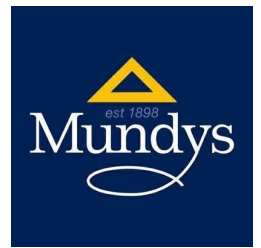

## Mundys

---

We offer an exceptional choice of properties within Lincoln and a 15 mile radius and have longer opening hours for convenient viewings.

We have an excellent sales team who are here to help. They are all Lincoln people and can offer you local knowledge and expert advice, whatever your requirements.

We are open 7 days a week. We also offer weekday evening viewings until 7.30 pm.

We have three offices within Lincolnshire, Lincoln City Centre on Silver Street and Museum Court, and on Queen Street, Market Rasen.

## Financial Services

---

We are pleased to offer the services of our Specialist Mortgage Advisors at Mundys Financial Services. Mundys Financial Services have extensive experience in the mortgage industry and provide independent whole of market advice from our offices based in Lincoln and Market Rasen.





## Testimonial 1



Mundys have been wonderful. We will recommend them to anyone thinking of moving  
- MR AND MRS GHEST

## Testimonial 2



A huge thank you to you Emily and all of the Lettings Team for all your hard work in re-letting my apartment.  
Please pass on my regards and thanks to all.  
Again another superb performance from Mundys  
MR FAHEY

## Testimonial 3



Very satisfied with survey and would use again. I was impressed with how the Surveyor also telephoned me  
to run through his report with me.  
MRS HARDWICKE



/Mundysuk



/mundysuk



/mundysuk

# Mundys Data Quality

We are committed to comprehensive property data being made available upfront to make the home buying and selling process quicker, easier and cheaper. This is why we have partnered with Sprift, the UK's leading supplier of property-specific data.



## Contains public sector information licensed under the Open Government License v3.0

The information contained within this report is for general information purposes only and to act as a guide to the best way to market your property for the asking price.

Sprift Technologies Ltd aggregate this data from a wide variety of sources and while we endeavour to keep the information up to date and correct, we make no representations or warranties of any kind, express or implied, about the completeness, accuracy, reliability, of the information or related graphics contained within this report for any purpose.

Any reliance you place on such information is therefore strictly at your own risk. In no event will we be liable for any loss or damage including without limitation, indirect or consequential loss or damage, or any loss or damage whatsoever arising from loss of data or profits arising out of, or in connection with, the use of this report.



### Mundys

29 – 30 Silver Street Lincoln LN2 1AS

01522 510 044

amy.lee@mundys.net

www.mundys.net

