



See More Online

# KFB: Key Facts For Buyers

A Guide to This Property & the Local Area

Monday 12<sup>th</sup> August 2024

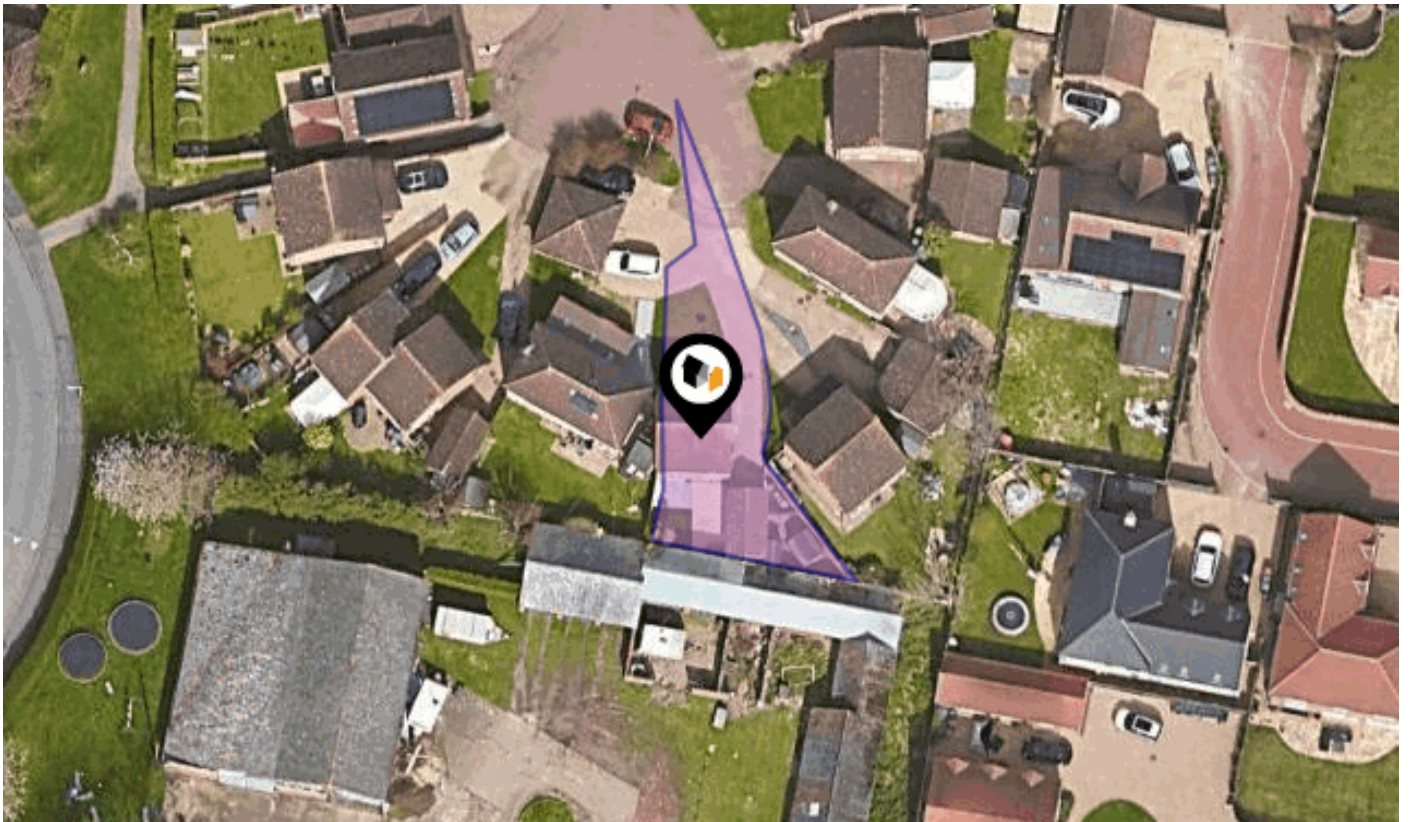

**28, ADELAIDE CLOSE, WADDINGTON, LINCOLN, LN5 9XN**

## Mundys

29 – 30 Silver Street Lincoln LN2 1AS

01522 510 044

amy.lee@mundys.net

www.mundys.net



# Property Overview

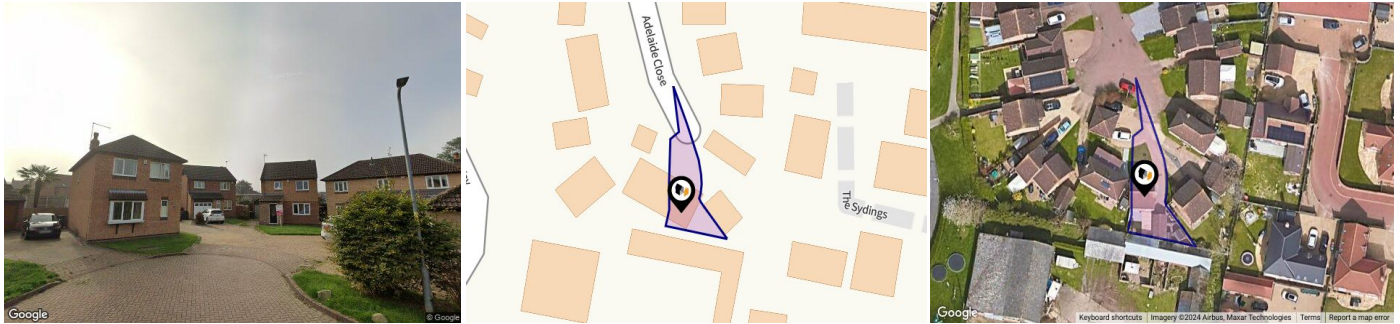

## Property

**Type:** Detached  
**Bedrooms:** 3  
**Floor Area:** 731 ft<sup>2</sup> / 68 m<sup>2</sup>  
**Plot Area:** 0.06 acres  
**Year Built :** 1998  
**Council Tax :** Band D  
**Annual Estimate:** £2,187  
**Title Number:** LL153197  
**UPRN:** 100030837046

**Last Sold Date:** 23/06/2023  
**Last Sold Price:** £245,000  
**Last Sold £/ft<sup>2</sup>:** £335  
**Tenure:** Freehold

## Local Area

**Local Authority:** Lincolnshire  
**Conservation Area:** No  
**Flood Risk:**  
● Rivers & Seas No Risk  
● Surface Water Low

**Estimated Broadband Speeds**  
(Standard - Superfast - Ultrafast)

**7** mb/s      **60** mb/s      **1000** mb/s  
            

**Mobile Coverage:**  
(based on calls indoors)



**Satellite/Fibre TV Availability:**



# Property EPC - Certificate



28 Adelaide Close, Waddington, LN5 9XN

Energy rating

**D**

Valid until 03.07.2032

Score	Energy rating	Current	Potential
92+	<b>A</b>		
81-91	<b>B</b>		
69-80	<b>C</b>		80   <b>C</b>
55-68	<b>D</b>	61   <b>D</b>	
39-54	<b>E</b>		
21-38	<b>F</b>		
1-20	<b>G</b>		

# Property

## EPC - Additional Data



### Additional EPC Data



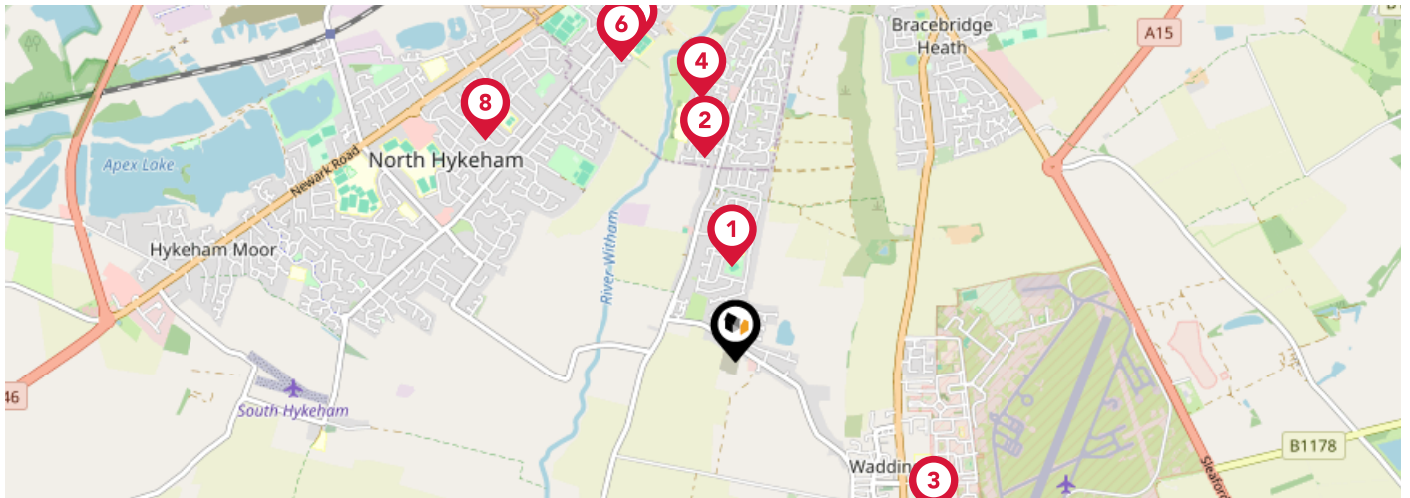



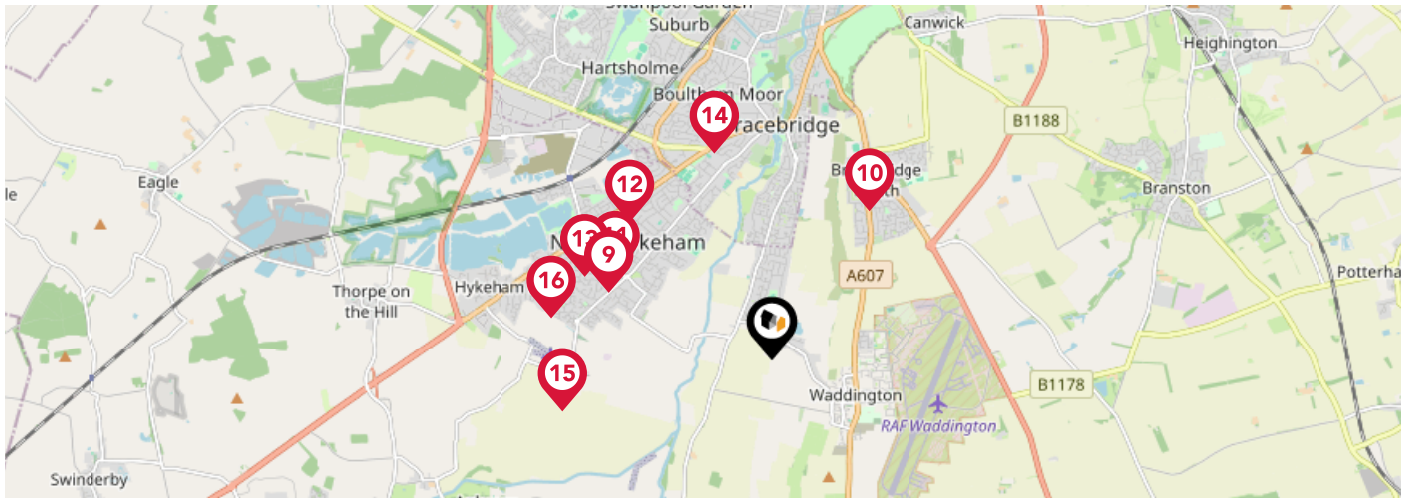

<b>Property Type:</b>	House
<b>Build Form:</b>	Detached
<b>Transaction Type:</b>	Marketed sale
<b>Energy Tariff:</b>	Single
<b>Main Fuel:</b>	Mains gas (not community)
<b>Main Gas:</b>	Yes
<b>Flat Top Storey:</b>	No
<b>Top Storey:</b>	0
<b>Glazing Type:</b>	Double glazing, unknown install date
<b>Previous Extension:</b>	0
<b>Open Fireplace:</b>	0
<b>Ventilation:</b>	Natural
<b>Walls:</b>	Cavity wall, as built, insulated (assumed)
<b>Walls Energy:</b>	Good
<b>Roof:</b>	Pitched, 150 mm loft insulation
<b>Roof Energy:</b>	Good
<b>Main Heating:</b>	Boiler and radiators, mains gas
<b>Main Heating Controls:</b>	Programmer and room thermostat
<b>Hot Water System:</b>	From main system
<b>Hot Water Energy Efficiency:</b>	Good
<b>Lighting:</b>	Low energy lighting in 67% of fixed outlets
<b>Floors:</b>	Solid, no insulation (assumed)
<b>Total Floor Area:</b>	68 m <sup>2</sup>



		Nursery	Primary	Secondary	College	Private
<b>1</b>	<b>Waddington Redwood Primary Academy</b> Ofsted Rating: Good   Pupils: 301   Distance:0.43	<input type="checkbox"/>	<input checked="" type="checkbox"/>	<input type="checkbox"/>	<input type="checkbox"/>	<input type="checkbox"/>
<b>2</b>	<b>Acorn Free School</b> Ofsted Rating: Good   Pupils: 3   Distance:0.92	<input type="checkbox"/>	<input type="checkbox"/>	<input checked="" type="checkbox"/>	<input type="checkbox"/>	<input type="checkbox"/>
<b>3</b>	<b>Waddington All Saints Academy</b> Ofsted Rating: Outstanding   Pupils: 373   Distance:1.12	<input type="checkbox"/>	<input checked="" type="checkbox"/>	<input type="checkbox"/>	<input type="checkbox"/>	<input type="checkbox"/>
<b>4</b>	<b>The Meadows Primary School</b> Ofsted Rating: Good   Pupils: 364   Distance:1.18	<input type="checkbox"/>	<input checked="" type="checkbox"/>	<input type="checkbox"/>	<input type="checkbox"/>	<input type="checkbox"/>
<b>5</b>	<b>The Lincoln Manor Leas Junior School</b> Ofsted Rating: Good   Pupils: 290   Distance:1.43	<input type="checkbox"/>	<input checked="" type="checkbox"/>	<input type="checkbox"/>	<input type="checkbox"/>	<input type="checkbox"/>
<b>6</b>	<b>The Lincoln Manor Leas Infants School</b> Ofsted Rating: Good   Pupils: 163   Distance:1.43	<input type="checkbox"/>	<input checked="" type="checkbox"/>	<input type="checkbox"/>	<input type="checkbox"/>	<input type="checkbox"/>
<b>7</b>	<b>The Lincoln St Christopher's School</b> Ofsted Rating: Good   Pupils: 252   Distance:1.47	<input type="checkbox"/>	<input type="checkbox"/>	<input checked="" type="checkbox"/>	<input type="checkbox"/>	<input type="checkbox"/>
<b>8</b>	<b>Fosse Way Academy</b> Ofsted Rating: Good   Pupils: 540   Distance:1.49	<input type="checkbox"/>	<input checked="" type="checkbox"/>	<input type="checkbox"/>	<input type="checkbox"/>	<input type="checkbox"/>





		Nursery	Primary	Secondary	College	Private
	<b>The North Hykeham All Saints Church of England Primary School</b> Ofsted Rating: Good   Pupils: 204   Distance:1.56	<input type="checkbox"/>	<input checked="" type="checkbox"/>	<input type="checkbox"/>	<input type="checkbox"/>	<input type="checkbox"/>
	<b>Bracebridge Heath St John's Primary Academy</b> Ofsted Rating: Good   Pupils: 372   Distance:1.57	<input type="checkbox"/>	<input checked="" type="checkbox"/>	<input type="checkbox"/>	<input type="checkbox"/>	<input type="checkbox"/>
	<b>Sir Robert Pattinson Academy</b> Ofsted Rating: Good   Pupils: 1308   Distance:1.59	<input type="checkbox"/>	<input type="checkbox"/>	<input checked="" type="checkbox"/>	<input type="checkbox"/>	<input type="checkbox"/>
	<b>Ling Moor Primary Academy</b> Ofsted Rating: Outstanding   Pupils: 413   Distance:1.77	<input type="checkbox"/>	<input checked="" type="checkbox"/>	<input type="checkbox"/>	<input type="checkbox"/>	<input type="checkbox"/>
	<b>North Kesteven Academy</b> Ofsted Rating: Requires improvement   Pupils: 659   Distance:1.82	<input type="checkbox"/>	<input type="checkbox"/>	<input checked="" type="checkbox"/>	<input type="checkbox"/>	<input type="checkbox"/>
	<b>The Priory Witham Academy</b> Ofsted Rating: Good   Pupils: 1110   Distance:1.91	<input type="checkbox"/>	<input checked="" type="checkbox"/>	<input checked="" type="checkbox"/>	<input type="checkbox"/>	<input type="checkbox"/>
	<b>The South Hykeham Community Primary School</b> Ofsted Rating: Good   Pupils: 148   Distance:1.93	<input type="checkbox"/>	<input checked="" type="checkbox"/>	<input type="checkbox"/>	<input type="checkbox"/>	<input type="checkbox"/>
	<b>Manor Farm Academy</b> Ofsted Rating: Good   Pupils: 212   Distance:2.01	<input type="checkbox"/>	<input checked="" type="checkbox"/>	<input type="checkbox"/>	<input type="checkbox"/>	<input type="checkbox"/>

# Area Transport (National)

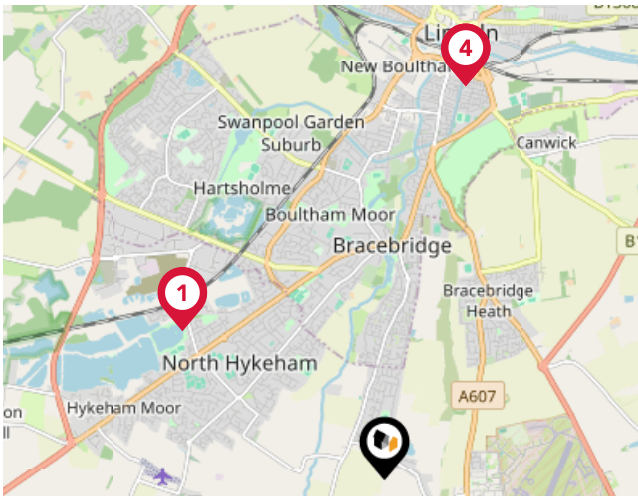

## National Rail Stations

Pin	Name	Distance
1	Railway Station	2.23 miles
2	Hykeham Rail Station	2.23 miles
3	Rail Station	3.56 miles
4	Lincoln Central Rail Station	3.56 miles

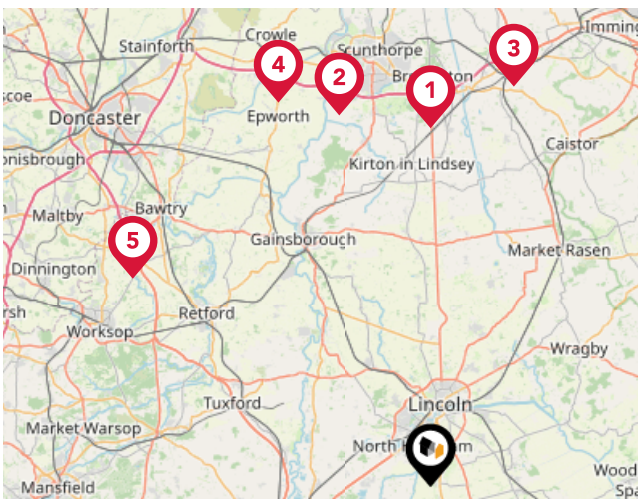

## Trunk Roads/Motorways

Pin	Name	Distance
1	M180 J4	25.48 miles
2	M180 J3	27.17 miles
3	M180 J5	28.93 miles
4	M180 J2	29.29 miles
5	A1(M) J34	25.83 miles

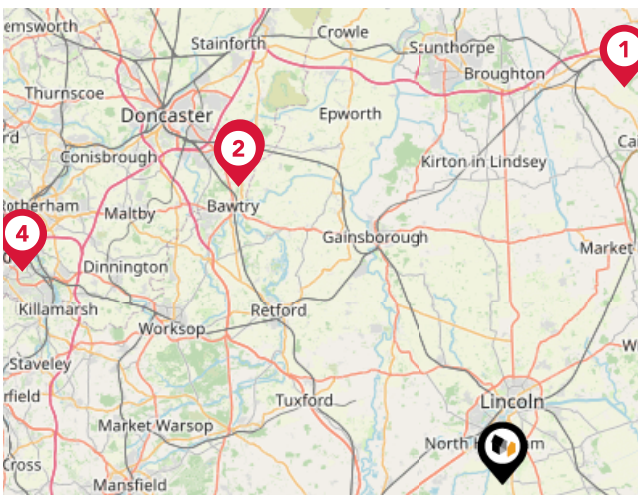

## Airports/Helipads

Pin	Name	Distance
1	Humberside Airport	29.46 miles
2	Robin Hood Doncaster Sheffield Airport	28.22 miles
3	Robin Hood Doncaster Sheffield Airport	28.44 miles
4	Sheffield City Airport	37.38 miles

# Area Transport (Local)

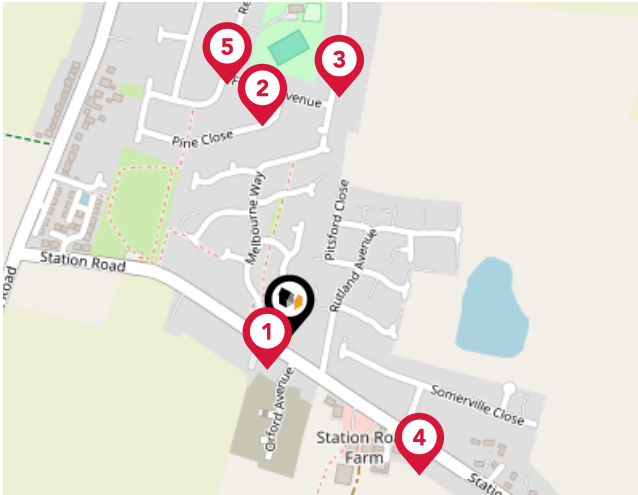

## Bus Stops/Stations

Pin	Name	Distance
1	Melbourne Way	0.04 miles
2	Pine Close	0.24 miles
3	Fir Tree Avenue	0.27 miles
4	Somerville Close	0.21 miles
5	Sycamore Drive	0.29 miles



# Market House Price Statistics



10 Year History of Average House Prices by Property Type in LN5

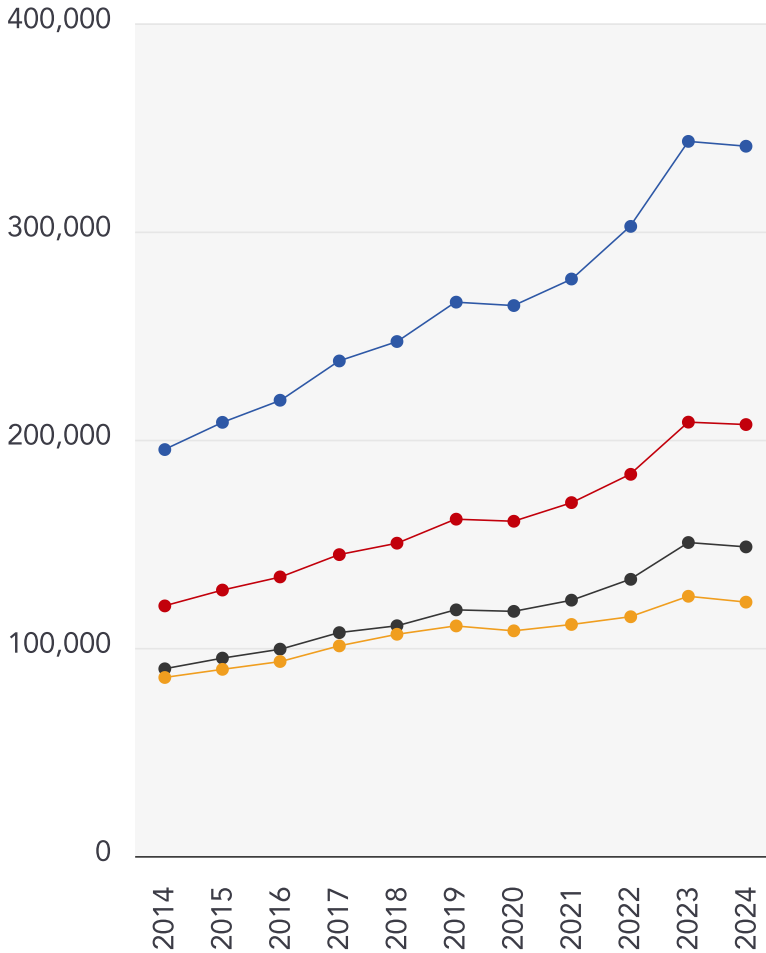

Detached

**+74.63%**

Semi-Detached

**+72.49%**

Terraced

**+65.1%**

Flat

**+42.2%**

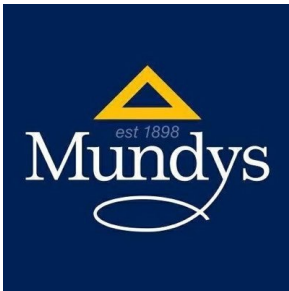

## Mundys

---

We offer an exceptional choice of properties within Lincoln and a 15 mile radius and have longer opening hours for convenient viewings.

We have an excellent sales team who are here to help. They are all Lincoln people and can offer you local knowledge and expert advice, whatever your requirements.

We are open 7 days a week. We also offer weekday evening viewings until 7.30 pm.

We have three offices within Lincolnshire, Lincoln City Centre on Silver Street and Museum Court, and on Queen Street, Market Rasen.

## Financial Services

---

We are pleased to offer the services of our Specialist Mortgage Advisors at Mundys Financial Services. Mundys Financial Services have extensive experience in the mortgage industry and provide independent whole of market advice from our offices based in Lincoln and Market Rasen.



## Testimonial 1



Mundys have been wonderful. We will recommend them to anyone thinking of moving  
- MR AND MRS GHEST

## Testimonial 2



A huge thank you to you Emily and all of the Lettings Team for all your hard work in re-letting my apartment.  
Please pass on my regards and thanks to all.  
Again another superb performance from Mundys  
MR FAHEY

## Testimonial 3



Very satisfied with survey and would use again. I was impressed with how the Surveyor also telephoned me  
to run through his report with me.  
MRS HARDWICKE



/Mundysuk



/mundysuk



/mundysuk

# Mundys Data Quality

We are committed to comprehensive property data being made available upfront to make the home buying and selling process quicker, easier and cheaper. This is why we have partnered with Sprift, the UK's leading supplier of property-specific data.



## Contains public sector information licensed under the Open Government License v3.0

The information contained within this report is for general information purposes only and to act as a guide to the best way to market your property for the asking price.

Sprift Technologies Ltd aggregate this data from a wide variety of sources and while we endeavour to keep the information up to date and correct, we make no representations or warranties of any kind, express or implied, about the completeness, accuracy, reliability, of the information or related graphics contained within this report for any purpose.

Any reliance you place on such information is therefore strictly at your own risk. In no event will we be liable for any loss or damage including without limitation, indirect or consequential loss or damage, or any loss or damage whatsoever arising from loss of data or profits arising out of, or in connection with, the use of this report.



### Mundys

29 – 30 Silver Street Lincoln LN2 1AS

01522 510 044

amy.lee@mundys.net

www.mundys.net

