

See More Online

MIR: Material Info

The Material Information Affecting this Property

Tuesday 18th June 2024

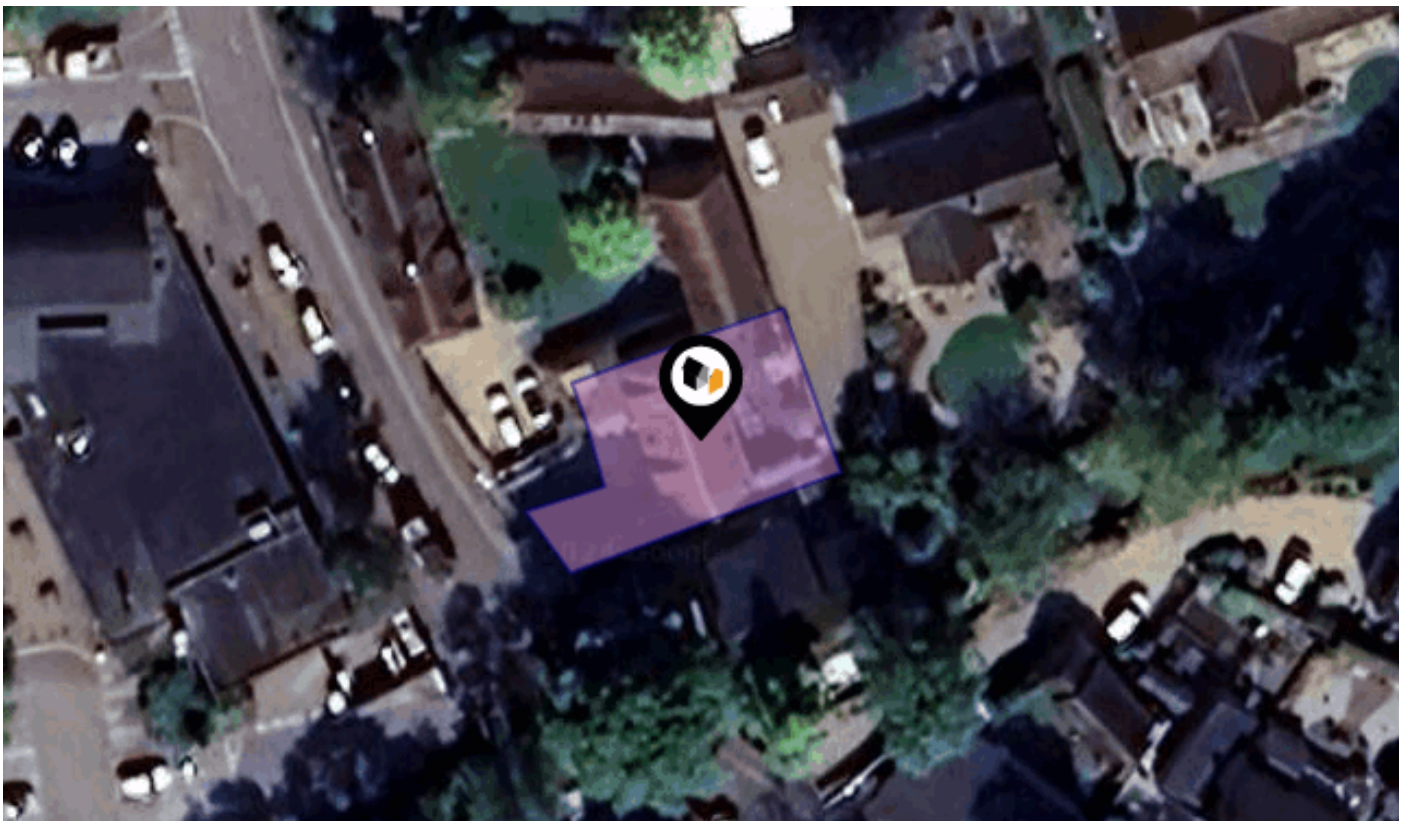

THE GREEN, NETTLEHAM, LINCOLN, LN2

Mundys

29 – 30 Silver Street Lincoln LN2 1AS

01522 510 044

phillip.derby@mundys.net

www.mundys.net



Property Overview

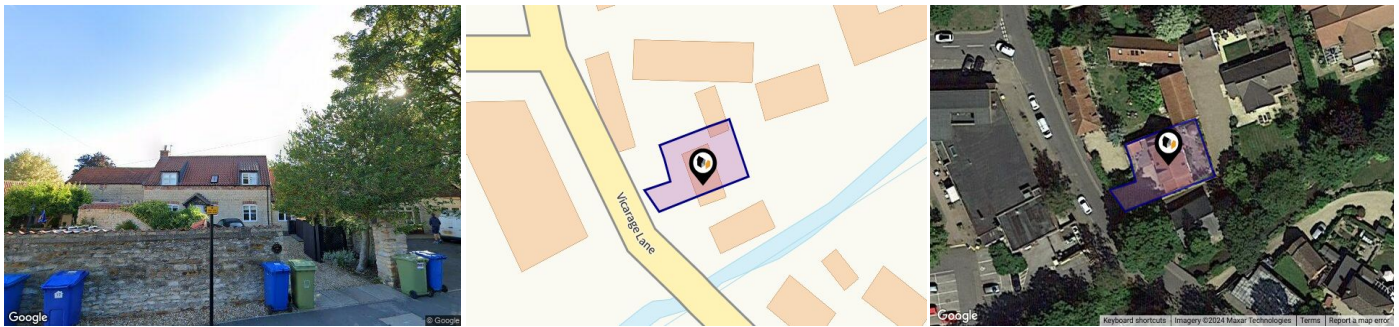
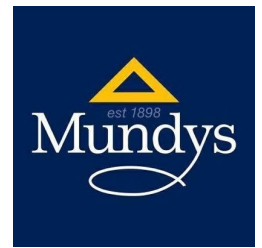

Property

Type:	Detached	Tenure:	Freehold
Bedrooms:	3		
Floor Area:	764 ft ² / 71 m ²		
Plot Area:	0.07 acres		
Year Built :	1996-2002		
Council Tax :	Band E		
Annual Estimate:	£2,699		
Title Number:	LL214373		

Local Area

Local Authority:	Lincolnshire
Conservation Area:	No
Flood Risk:	
● Rivers & Seas	Low
● Surface Water	Medium

Estimated Broadband Speeds (Standard - Superfast - Ultrafast)

8 mb/s	67 mb/s	1000 mb/s

Mobile Coverage: (based on calls indoors)



Satellite/Fibre TV Availability:



Property EPC - Certificate



THE GREEN, LINCOLN, LN2

Energy rating

D

Valid until 05.05.2021

Score	Energy rating	Current	Potential
92+	A		
81-91	B		
69-80	C		
55-68	D	67 D	69 C
39-54	E		
21-38	F		
1-20	G		

Property EPC - Additional Data

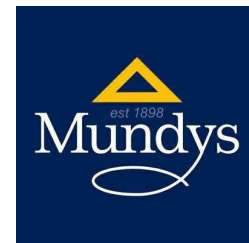







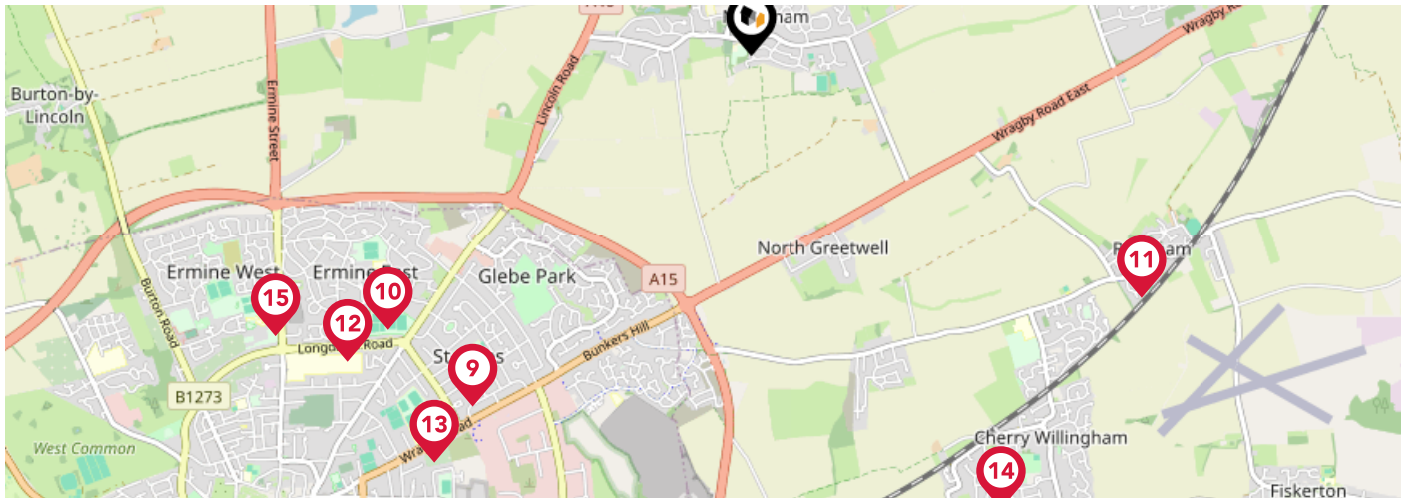

Additional EPC Data

Property Type:	Detached house
Walls:	Cavity wall, as built, insulated (assumed)
Walls Energy:	Good
Roof:	Roof room(s), insulated (assumed)
Roof Energy:	Good
Window:	Fully double glazed
Window Energy:	Good
Main Heating:	Boiler and radiators, mains gas
Main Heating Energy:	Good
Main Heating Controls:	Programmer, room thermostat and TRVs
Main Heating Controls Energy:	Good
Hot Water System:	From main system
Hot Water Energy Efficiency:	Good
Lighting:	No low energy lighting
Lighting Energy:	Very poor
Floors:	Solid, limited insulation (assumed)
Secondary Heating:	Room heaters, mains gas
Total Floor Area:	70 m ²



		Nursery	Primary	Secondary	College	Private
1	The Nettleham Church of England Voluntary Aided Junior School Ofsted Rating: Good Pupils: 242 Distance:0.07	<input type="checkbox"/>	<input checked="" type="checkbox"/>	<input type="checkbox"/>	<input type="checkbox"/>	<input type="checkbox"/>
2	The Nettleham Infant and Nursery School Ofsted Rating: Outstanding Pupils: 187 Distance:0.17	<input type="checkbox"/>	<input checked="" type="checkbox"/>	<input type="checkbox"/>	<input type="checkbox"/>	<input type="checkbox"/>
3	Lincoln Carlton Academy Ofsted Rating: Outstanding Pupils: 417 Distance:1.82	<input type="checkbox"/>	<input checked="" type="checkbox"/>	<input type="checkbox"/>	<input type="checkbox"/>	<input type="checkbox"/>
4	The Priory Pembroke Academy Ofsted Rating: Good Pupils: 260 Distance:1.86	<input type="checkbox"/>	<input type="checkbox"/>	<input checked="" type="checkbox"/>	<input type="checkbox"/>	<input type="checkbox"/>
5	Ellison Boulters Church of England Primary School Ofsted Rating: Outstanding Pupils: 279 Distance:1.92	<input type="checkbox"/>	<input checked="" type="checkbox"/>	<input type="checkbox"/>	<input type="checkbox"/>	<input type="checkbox"/>
6	Springwell Alternative Academy Lincoln Ofsted Rating: Good Pupils: 37 Distance:1.94	<input type="checkbox"/>	<input type="checkbox"/>	<input checked="" type="checkbox"/>	<input type="checkbox"/>	<input type="checkbox"/>
7	Ermine Primary Academy Ofsted Rating: Inadequate Pupils: 439 Distance:1.95	<input type="checkbox"/>	<input checked="" type="checkbox"/>	<input type="checkbox"/>	<input type="checkbox"/>	<input type="checkbox"/>
8	The Lincoln St Giles Nursery School Ofsted Rating: Outstanding Pupils: 121 Distance:1.99	<input checked="" type="checkbox"/>	<input type="checkbox"/>	<input type="checkbox"/>	<input type="checkbox"/>	<input type="checkbox"/>



		Nursery	Primary	Secondary	College	Private
	St Giles Academy Ofsted Rating: Inadequate Pupils: 412 Distance:1.99	<input type="checkbox"/>	<input checked="" type="checkbox"/>	<input type="checkbox"/>	<input type="checkbox"/>	<input type="checkbox"/>
	Our Lady of Lincoln Catholic Primary School Ofsted Rating: Good Pupils: 200 Distance:2.02	<input type="checkbox"/>	<input checked="" type="checkbox"/>	<input type="checkbox"/>	<input type="checkbox"/>	<input type="checkbox"/>
	Reepham Church of England Primary School Ofsted Rating: Outstanding Pupils: 195 Distance:2.04	<input type="checkbox"/>	<input checked="" type="checkbox"/>	<input type="checkbox"/>	<input type="checkbox"/>	<input type="checkbox"/>
	Castle Futures Ofsted Rating: Good Pupils: 7 Distance:2.25	<input type="checkbox"/>	<input type="checkbox"/>	<input checked="" type="checkbox"/>	<input type="checkbox"/>	<input type="checkbox"/>
	Lincoln Christ's Hospital School Ofsted Rating: Good Pupils: 1208 Distance:2.29	<input type="checkbox"/>	<input type="checkbox"/>	<input checked="" type="checkbox"/>	<input type="checkbox"/>	<input type="checkbox"/>
	Cherry Willingham Primary Academy Ofsted Rating: Requires Improvement Pupils: 214 Distance:2.29	<input type="checkbox"/>	<input checked="" type="checkbox"/>	<input type="checkbox"/>	<input type="checkbox"/>	<input type="checkbox"/>
	Lincoln Castle Academy Ofsted Rating: Inadequate Pupils: 889 Distance:2.45	<input type="checkbox"/>	<input type="checkbox"/>	<input checked="" type="checkbox"/>	<input type="checkbox"/>	<input type="checkbox"/>
	William Farr CofE Comprehensive School Ofsted Rating: Outstanding Pupils: 1435 Distance:2.48	<input type="checkbox"/>	<input type="checkbox"/>	<input checked="" type="checkbox"/>	<input type="checkbox"/>	<input type="checkbox"/>

Area Transport (National)

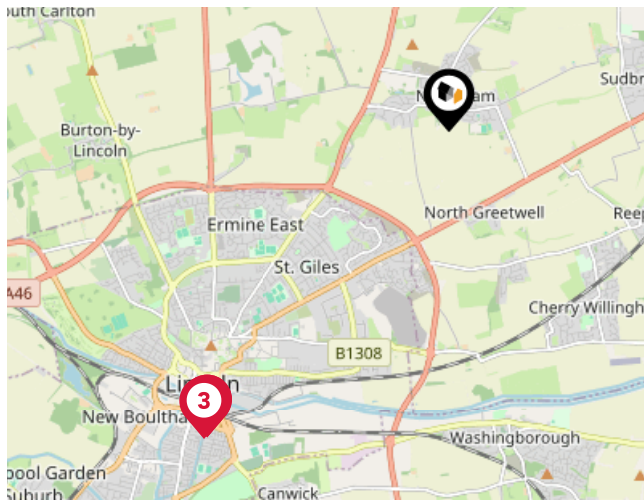

National Rail Stations

Pin	Name	Distance
1	Lincoln Central Rail Station	3.46 miles
2	Rail Station	3.46 miles
3	Lincoln Central Rail Station	3.49 miles

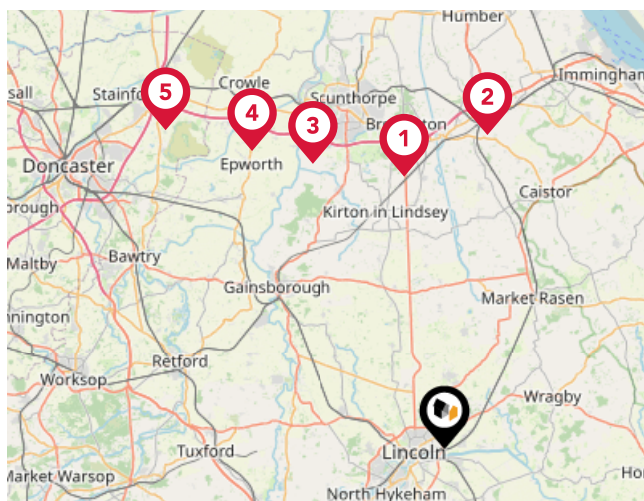

Trunk Roads/Motorways

Pin	Name	Distance
1	M180 J4	19.49 miles
2	M180 J5	22.33 miles
3	M180 J3	22.24 miles
4	M180 J2	25.06 miles
5	M180 J1	29.9 miles

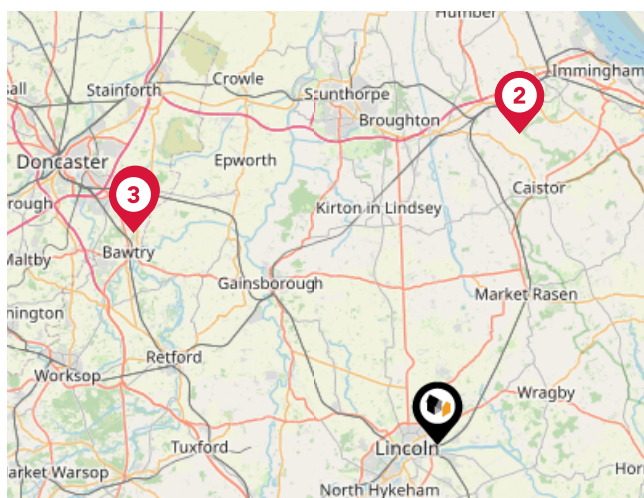

Airports/Helipads

Pin	Name	Distance
1	Humberside Airport	22.7 miles
2	Humberside Airport	22.71 miles
3	Robin Hood Doncaster Sheffield Airport	26.22 miles
4	Robin Hood Doncaster Sheffield Airport	26.36 miles

Area

Transport (Local)

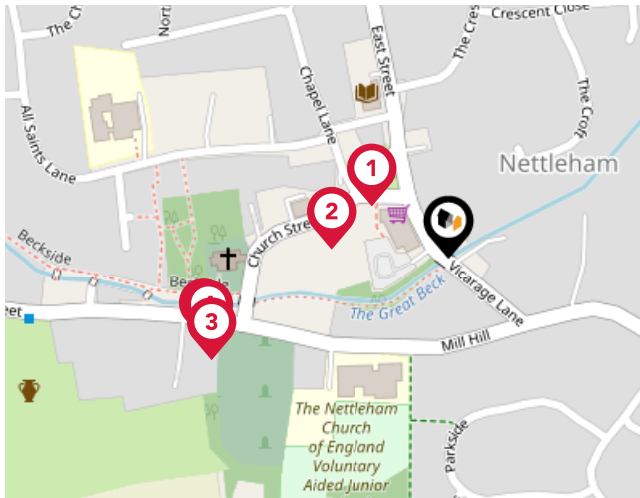
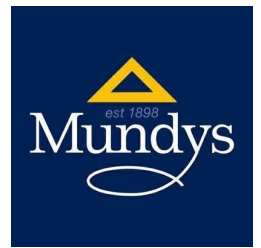

Bus Stops/Stations

Pin	Name	Distance
1	The Green	0.05 miles
2	The Green	0.07 miles
3	Beckside	0.14 miles
4	Beckside	0.14 miles
5	All Saints Church	0.14 miles

Planning records for: *Cuileann Cottage The Green Nettleham Lincoln LN2 2NR*

Reference - M05/P/1224
Decision: Decided
Date: 10th November 2005
Description: Planning application to erect first floor box room extension above existing utility room and store. (Re-submission of previously withdrawn application number M05/P/0937).

Reference - M05/P/0937
Decision: Decided
Date: 24th August 2005
Description: Planning Application to erect extension of ridge to form room over existing single storey south end of house

Planning records for: *Troika 21 The Green Nettleham Lincoln Lincolnshire LN2 2NR*

Reference - 144933
Decision: Application Determined
Date: 13th May 2022
Description: Request for confirmation of compliance with conditions 6, 10 & 20 of planning permission 140696 granted 10 July 2020.

Reference - 146793
Decision: Application Determined
Date: 25th May 2023
Description: Request for confirmation of compliance with conditions 2(roof materials), 3(stonework) & 4(boundary treatments of planning permission 144930 granted 8 September 2022.

Planning records for: *Troika 21 The Green Nettleham Lincoln Lincolnshire LN2 2NR*

Reference - N/164/00946/22
Decision: Application Determined
Date: 13th May 2022
Description: Planning Permission - Change of use of land for recreational use as a cycle park, construction of associated cycle tracks/trails, erection of a building to be used as a visitor centre, provision of associated car parking and construction of a vehicular access.

Planning records for: *Unit 4 22 The Green Nettleham Lincoln Lincolnshire Lincolnshire LN2 2NR*

Reference - 125918
Decision: Decided
Date: 10th May 2010
Description: Planning application for change of use from B1 Office to D1 training centre and A1 hairdressers.

Planning records for: *Unit 5 22 The Green Nettleham Lincoln LN2 2NR*

Reference - 124876
Decision: Decided
Date: 04th September 2009
Description: Planning Application for Change of use to provide training courses and office accommodation.

Planning records for: *The Plough 1 The Green Nettleham Lincoln Lincolnshire Lincolnshire LN2 2NR*

Reference - 127951
Decision: Decided
Date: 03rd November 2011
Description: Planning application for internal alterations to form 3 no bedroom units with en-suites at first floor level

Planning records for: *The Plough 1 The Green Nettleham Lincoln Lincolnshire Lincolnshire LN2 2NR*

Reference - 127952
Decision: Decided
Date: 03rd November 2011
Description: Listed Building Consent for internal alterations to form 3no bedroom units with ensuites at first floor level
Reference - 142674
Decision: Application Determined
Date: 17th March 2021
Description: Local Authority Consultation for a Pavement Cafe and Stalls Licence
Reference - 144199
Decision: Application Determined
Date: 17th January 2022
Description: Planning application for change of use of garage to dog boarding business.
Reference - 146837
Decision: Validation Complete
Date: 31st May 2023
Description: Local Authority Consultation for a Pavement Cafe and Stalls Licence

Planning records for: *The Plough Inn 1 The Green Nettleham Lincoln Lincolnshire LN2 2NR*

Reference - B/23/0186
Decision: Validation Complete
Date: 31st May 2023
Description: Change of Use from commercial building to 1no. residential dwelling, including demolition of some existing building fabric
Reference - EIA/12/23
Decision: Application Determined
Date: 24th October 2023
Description: Proposed agricultural anaerobic digestion (AD) and biomethane production plant
Reference - B/23/0360
Decision: Validation Complete
Date: 24th October 2023
Description: Application under Section 73 for the removal of Condition C3 (Agricultural Habitation Clause) following grant of permission B9/0643/73 (Erection of a bungalow, garage and vehicular access)
Reference - 23/0622/TCA
Decision: Application Determined
Date: 31st May 2023
Description: T1 Birch - Crown reduction 10ft height and 5-8ft width T2 - Crown reduction 4ft height and width

Planning records for: *The Plough 1 The Green Nettleham Lincoln Lincolnshire LN2 2NR*

Reference - S23/1960
Decision: Validation Complete
Date: 24th October 2023
Description: Erection of 2no Portal Frame Structures
Reference - 23/0622/TCA
Decision: Application Determined
Date: 31st May 2023
Description: T1 Birch - Crown reduction 10ft height and 5-8ft width T2 - Crown reduction 4ft height and width
Reference - 146846
Decision: Validation Complete
Date: 31st May 2023
Description: Notification under the Electronic Communications Code (conditions and restrictions) Regulations 2003 (as amended, Regulation 5 Notice of Intent to Install Fixed Line Broadband Apparatus for a 9m wooden pole - WF1MC12R
Reference - 146846
Decision: Validation Complete
Date: 31st May 2023
Description: Notification under the Electronic Communications Code (conditions and restrictions) Regulations 2003 (as amended, Regulation 5 Notice of Intent to Install Fixed Line Broadband Apparatus for a 9m wooden pole - WF1MC12R

Planning records for: *The Plough 1 The Green Nettleham Lincoln Lincolnshire LN2 2NR*

Reference - B/20/0161/NMA
Decision: Application Determined
Date: 17th January 2022
Description: Application for a non-material amendment to permission (B/20/0161 Approval of reserved matters following outline approval B/16/0463 for residential development of up to 40 dwellings) to make changes to the proposed plans and elevations for plots 21,22 and 23

Planning records for: *Unit 6 22 The Green Nettleham LN2 2NR*

Reference - 126853
Decision: Decided
Date: 12th January 2011
Description: Request for confirmation of compliance with conditions 2 and 3 of planning permission 126115 of 4th October 2010 - Flood Risk Assessment and Travel Plan.

Reference - 126115
Decision: Decided
Date: 16th June 2010
Description: Planning application to change the use from B1 office to D1 adult recreational centre.

Planning records for: *The Plough, 1, The Green, Nettleham, Lincoln, Lincolnshire, LN2 2NR*

Reference - 147510
Decision: Validation Complete
Date: 24th October 2023
Description: Local Authority Consultation for a Pavement Cafe and Stalls Licence

Planning records for: **15 The Green Nettleham Lincoln LN2 2NR**

Reference - 119819
Decision: Decided
Date: 02nd January 2007
Description: Planning Application to install two front dormer windows and proposed loft conversion

Reference - 143613
Decision: Public Consultation Period underway
Date: 25th August 2021
Description: Planning application for proposed rear single storey oak framed extension to link existing dwelling to existing garage

Planning records for: **16 The Green Nettleham Lincoln Lincolnshire LN2 2NR**

Reference - 144719
Decision: Application Determined
Date: 04th April 2022
Description: Planning application to replace front door, create first floor bay window, new apertures and 4no. roof lights

Reference - 144726
Decision: Application Determined
Date: 20th April 2022
Description: Planning application to remove clear glass leaded window and replace with stained/ coloured glass leaded window and provide external PPC stainless steel window guarding with stainless steel fixings.

Planning records for: **16 The Green Nettleham Lincoln Lincolnshire LN2 2NR**

Reference - 145356
Decision: Application Determined
Date: 04th August 2022
Description: Planning application to install new apertures to rear elevations and 4no. new roof lights - resubmission of 144719
Reference - 146365
Decision: Application Determined
Date: 01st March 2023
Description: Request for confirmation of compliance with conditions 3 (joinery details) and 4 (roof light details) of planning permission 145356 granted 5 October 2022.
Reference - 144811
Decision: Application Determined
Date: 20th April 2022
Description: Request for confirmation of compliance with condition 2 of planning permission 144425 granted 7 April 2022.
Reference - H09-0423-22
Decision: Application Determined
Date: 20th April 2022
Description: Erection of dwelling - approved under H09-0362-21. Modification of Condition 1 to allow amendments to previously approved plans.

Planning records for: *16 The Green Nettleham Lincoln Lincolnshire LN2 2NR*

Reference - 145344
Decision: Application Determined
Date: 04th August 2022
Description: Planning application for proposed kitchen extension to rear

Planning records for: *Beck House 17 The Green Nettleham Lincoln Lincolnshire LN2 2NR*

Reference - 136552
Decision: Decided
Date: 25th July 2017
Description: Listed building consent for change of use of converted stable building from family annex to holiday let accommodation.

Reference - 136501
Decision: Decided
Date: 13th July 2017
Description: Planning application for change of use of converted stable building from family annex to holiday let accommodation.

Reference - 132431
Decision: Decided
Date: 10th February 2015
Description: Request for confirmation of compliance with conditions 234 and 5 of planning permission 131860 granted 20 November 2014

Planning records for: *17 The Green Nettleham Lincoln LN2 2NR*

Reference - 132432
Decision: Decided
Date: 10th February 2015
Description: Request for confirmation of compliance with conditions 23 and 4 of listed building consent 131902 granted 20 November 2014
Reference - 131860
Decision: Decided
Date: 09th September 2014
Description: Planning application for conversion of stables to family annex
Reference - 131902
Decision: Decided
Date: 09th September 2014
Description: Listed building consent for conversion of stables to family annex
Reference - 131183
Decision: Decided
Date: 27th March 2014
Description: Listed Building Consent to replace 5no. dormers to rear elevation

Planning records for: **17 The Green Nettleham Lincoln Lincolnshire LN2 2NR**

Reference - 130007
Decision: Decided
Date: 15th May 2013
Description: Request for confirmation of compliance with conditions 2-5 of planning permission 129587 granted 16 April 2013

Reference - 129587
Decision: Decided
Date: 29th January 2013
Description: Planning application for demolition of sun room internal alterations new vehicular access and external alterations.

Reference - 129588
Decision: Decided
Date: 29th January 2013
Description: Listed Building Consent for demolition of sun room internal and external alterations.

Planning records for: **Gardene 18 The Green Nettleham Lincoln Lincolnshire LN2 2NR**

Reference - 129860
Decision: Decided
Date: 08th April 2013
Description: Application for non-material amendment to planning permission 129158 granted 28 November 2012-reduce size of extension

Planning records for: *Gardene 18 The Green Nettleham Lincoln Lincolnshire LN2 2NR*

Reference - 129158
Decision: Decided
Date: 17th September 2012
Description: Planning application for extensions to dwelling one to the lounge and the second to the kitchen forming a utility and new entrance including internal alterations

Planning records for: *2 The Green Nettleham Lincoln Lincolnshire LN2 2NR*

Reference - 133657
Decision: Decided
Date: 28th October 2015
Description: Request for confirmation of compliance with condition 2 of planning permission 130753 granted 15 January 2014

Reference - 131150
Decision: Decided
Date: 21st March 2014
Description: Request for confirmation of compliance with condition 2 of planning permission 130640 granted 13 January 2014

Reference - 130753
Decision: Decided
Date: 19th November 2013
Description: Planning application for proposed works to the outbuilding to the host property to insulate the fabric of the outbuilding introduce new stair kitchenette and bathroom repair and strengthen existing walls floor and roof create new doorway and install new windows and secondary glazing to convert building into residential annex.

Planning records for: *2 The Green Nettleham Lincoln Lincolnshire LN2 2NR*

Reference - 130640
Decision: Decided
Date: 30th October 2013
Description: Listed Building Consent to insulate the fabric of the outbuilding introduce new stair kitchenette and bathroom repair and strengthen existing walls floor and roof create new doorway and install new windows and secondary glazing to convert building into residential annex.

Reference - 129756
Decision: Decided
Date: 11th March 2013
Description: Request for confirmation of compliance with conditions 2 and 3 of listed building consent 129432 granted 22 February 2013

Reference - 129432
Decision: Decided
Date: 10th December 2012
Description: Listed Building Consent for internal and external alterations

Planning records for: *20 The Green Nettleham Lincoln LN2 2NR*

Reference - M06/P/0367
Decision: Decided
Date: 10th April 2006
Description: Planning application to change the use of and make alterations to existing residential property to form new office (Class A2 of Use Classes Order) (re-validated application)

Planning records for: *20 The Green Nettleham Lincoln LN2 2NR*

Reference - M06/P/0368
Decision: Decided
Date: 10th April 2006
Description: Advertisement consent to erect shop sign on front elevation business sign on side and rear elevations
Reference - M05/P/0270
Decision: Decided
Date: 14th March 2005
Description: Planning Application for alterations to outbuilding to provide shop unit with A3 use and extension to car parking to the south and new block paved concourse to the north
Reference - 147108
Decision: Application Determined
Date: 26th July 2023
Description: Prior approval change of use from commercial, business and service to 1no. dwellinghouse.
Reference - B/23/0248
Decision: Application Determined
Date: 26th July 2023
Description: Application under s73 for the removal of Condition 2 (Agricultural Habitation Clause) of outline approval BR73/69 and Condition 3 (Agricultural Habitation Clause) of reserved matters approval BR194/69 (Works already completed)

Planning records for: *20 The Green Nettleham Lincoln Lincolnshire LN2 2NR*

<p>Reference - 2023/0548/TPO</p> <hr/> <p>Decision: Application Determined</p> <hr/> <p>Date: 26th July 2023</p> <hr/> <p>Description: T2 - Silver Birch - FellT3 - Silver Birch - FellT4 - Silver Birch - Fell - tree retained as standing deadwood T5 - Oak Tree - FellT6 - Oak Tree - FellT7 - Oak Tree - Reduce radially by 2 metresT8 - Oak Tree - Reduce lateral growth by 2 metres from buildingNB Please note that the application refers to the following failed tree which was removed in the interests of health and safetyT1 Silver Birch - Fell (Retrospective)</p>
<p>Reference - S/215/01508/23</p> <hr/> <p>Decision: Application Determined</p> <hr/> <p>Date: 26th July 2023</p> <hr/> <p>Description: Planning Permission - Erection of a house and alterations to existing vehicular access.</p>
<p>Reference - H09-0665-23</p> <hr/> <p>Decision: Validation Complete</p> <hr/> <p>Date: 26th July 2023</p> <hr/> <p>Description: Proposed extension of existing car parking and provision of ground mounted solar panels</p>
<p>Reference - 23/0873/VARCON</p> <hr/> <p>Decision: Application Determined</p> <hr/> <p>Date: 26th July 2023</p> <hr/> <p>Description: Application to vary conditions 6 (construction phase ecological mitigation strategy), 7 (landscape and ecological management plan), 8 (tree/ hedgerow protection scheme) and 11 - (approved plans) of planning permission 19/0863/FUL - Proposed solar farm (32MW) and associated development including substation, inverter cabins, switchgear/communications buildings and access track. To reflect differences between approved plans and drawings, and the as built development</p>

Planning records for: **20 The Green Nettleham Lincoln Lincolnshire LN2 2NR**

Reference - 23/0873/VARCON	
Decision:	Application Determined
Date:	26th July 2023
Description:	Application to vary conditions 6 (construction phase ecological mitigation strategy), 7 (landscape and ecological management plan), 8 (tree/ hedgerow protection scheme) and 11 - (approved plans) of planning permission 19/0863/FUL - Proposed solar farm (32MW) and associated development including substation, inverter cabins, switchgear/communications buildings and access track. To reflect differences between approved plans and drawings, and the as built development

Planning records for: **5 The Green Nettleham Lincoln LN2 2NR**

Reference - M00/P/0423	
Decision:	Decided
Date:	08th May 2000
Description:	PLANNING APPLICATION TO ERECT GARAGE AND HOBBY ROOM (RESUBMISSION OF 99/P/0900)

Planning records for: **Lincolnshire Co-operative Ltd 19 The Green Nettleham Lincoln Lincolnshire LN2 2NR**

Reference - 138591	
Decision:	Decided
Date:	09th November 2018
Description:	Application for advertisement consent to display 1no. internally illuminated fascia sign and 1no. flat wall mounted totem.

Reference - 136286	
Decision:	Decided
Date:	24th May 2017
Description:	Advertisement consent to replace 2no. notice boards

Planning records for: *19 The Green Nettleham Lincoln Lincolnshire LN2 2NR*

Reference - 135945
Decision: Decided
Date: 13th March 2017
Description: Request for confirmation of compliance with condition 2 of planning permission 135027 granted 16 December 2016
Reference - 135027
Decision: Decided
Date: 27th September 2016
Description: Planning application to insert new window into shop front and new plant fans to rear service yard
Reference - 131797
Decision: Decided
Date: 19th August 2014
Description: Planning application for change of use from A1-retail to A3-restaurant
Reference - 126937
Decision: Decided
Date: 07th February 2011
Description: Planning application for installation of replacement windows and rear french doors to first floor flat above shops

Planning records for: **19 The Green Nettleham Lincoln Lincolnshire LN2 2NR**

Reference - M02/P/0425
Decision: Decided
Date: 02nd May 2002
Description: PLANNING APPLICATION TO RETAIN 1M DIAMETER SATELLITE DISH

Planning records for: **Unit 2 19 The Green Nettleham Lincoln Lincolnshire LN2 2NR**

Reference - 124772
Decision: Decided
Date: 19th August 2009
Description: Advertisement consent for 400mm x 600mm projecting-hanging sign

Reference - 120383
Decision: Decided
Date: 23rd April 2007
Description: Advertisement Consent to display projecting hanging sign from wall of shop

Planning records for: **22 The Green Nettleham Lincoln LN2 2NR**

Reference - M04/P/0095
Decision: Decided
Date: 29th January 2004
Description: ADVERTISEMENT CONSENT TO DISPLAY 3 NON ILLUMINATED SIGNS

Planning records for: *Unit 7-8 22 The Green Nettleham LN2 2NR*

Reference - 133612	
Decision:	Decided
Date:	19th October 2015
Description:	Planning application for change of use from office building to veterinary consultation rooms

Mundys Data Quality

We are committed to comprehensive property data being made available upfront to make the home buying and selling process quicker, easier and cheaper. This is why we have partnered with Sprift, the UK's leading supplier of property-specific data.



Contains public sector information licensed under the Open Government License v3.0

The information contained within this report is for general information purposes only and to act as a guide to the best way to market your property for the asking price.

Sprift Technologies Ltd aggregate this data from a wide variety of sources and while we endeavour to keep the information up to date and correct, we make no representations or warranties of any kind, express or implied, about the completeness, accuracy, reliability, of the information or related graphics contained within this report for any purpose.

Any reliance you place on such information is therefore strictly at your own risk. In no event will we be liable for any loss or damage including without limitation, indirect or consequential loss or damage, or any loss or damage whatsoever arising from loss of data or profits arising out of, or in connection with, the use of this report.



Mundys

29 – 30 Silver Street Lincoln LN2 1AS

01522 510 044

phillip.derby@mundys.net

www.mundys.net

