

See More Online

# MIR: Material Info

The Material Information Affecting this Property

**Tuesday 18<sup>th</sup> June 2024**

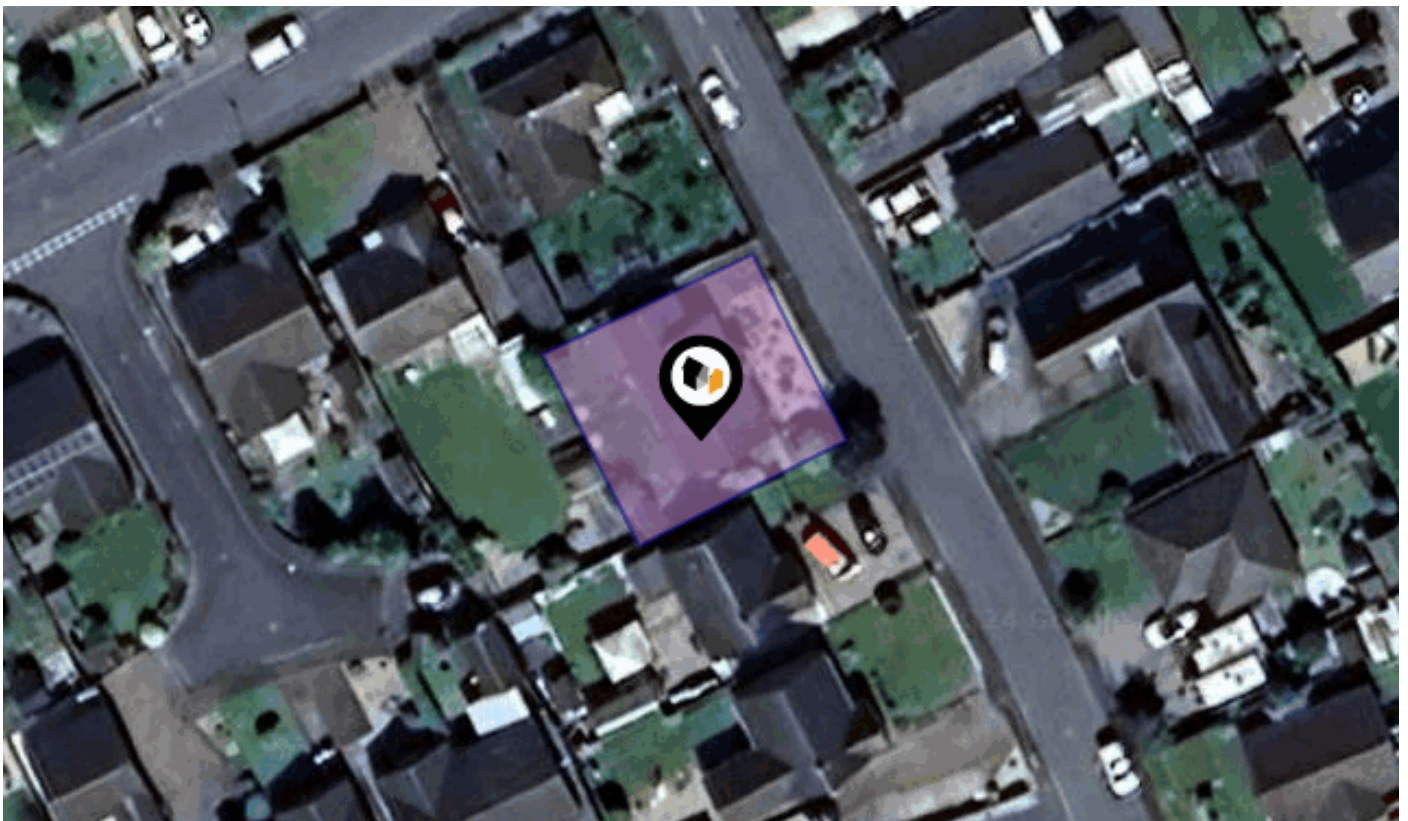

**WESTFIELD AVENUE, NORTH GREETWELL, LINCOLN, LN2**

## Mundys

29 – 30 Silver Street Lincoln LN2 1AS

01522 510 044

phillip.derby@mundys.net

www.mundys.net



# Property Overview



## Property

**Type:** Detached  
**Bedrooms:** 3  
**Plot Area:** 0.08 acres  
**Year Built :** 1998  
**Council Tax :** Band C  
**Annual Estimate:** £1,963  
**Title Number:** LL133937

**Tenure:** Freehold

## Local Area

**Local Authority:** Lincolnshire  
**Conservation Area:** No  
**Flood Risk:**  
 ● Rivers & Seas No Risk  
 ● Surface Water Low

**Estimated Broadband Speeds**  
 (Standard - Superfast - Ultrafast)

<b>15</b> mb/s	<b>73</b> mb/s	<b>-</b> mb/s

**Mobile Coverage:**  
 (based on calls indoors)

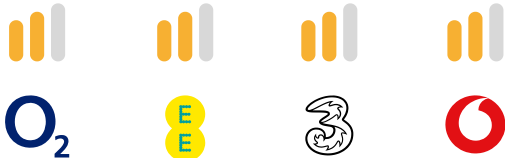

**Satellite/Fibre TV Availability:**



Planning records for: *Land to the rear of 10 Westfield Avenue North Greetwell Lincoln Lincolnshire LN2 4RD*

Reference - 133374
<b>Decision:</b> Decided
<b>Date:</b> 10th August 2015
<b>Description:</b> Request for confirmation of compliance with conditions 234 and 7 of planning permission 132424 granted 23 April 2015

Reference - 132424
<b>Decision:</b> Decided
<b>Date:</b> 05th February 2015
<b>Description:</b> Planning application for the erection of 2no. bungalows with detached garages

Reference - 131244
<b>Decision:</b> Decided
<b>Date:</b> 15th April 2014
<b>Description:</b> Planning application to erect 1no. single storey dwelling to the rear

Planning records for: *Land to the rear of 12 Westfield Avenue North Greetwell Lincoln LN2 4RD*

Reference - 134650
<b>Decision:</b> Decided
<b>Date:</b> 05th July 2016
<b>Description:</b> Request for confirmation of compliance with conditions 2 and 4 of planning permission 133603 granted 22 January 2016

Planning records for: *Land to the rear of 12 Westfield Avenue North Greetwell Lincoln LN2 4RD*

<b>Reference - 133603</b>
<b>Decision:</b> Decided
<b>Date:</b> 15th October 2015
<b>Description:</b> Planning application to erect 2no. dwellings and garages

<b>Reference - 132234</b>
<b>Decision:</b> Decided
<b>Date:</b> 08th December 2014
<b>Description:</b> Outline planning application to erect 2no. dwellings-access to be considered and not reserved for subsequent applications

Planning records for: *16 Westfield Avenue North Greetwell Lincoln Lincolnshire LN2 4RD*

<b>Reference - 135443</b>
<b>Decision:</b> Decided
<b>Date:</b> 10th November 2016
<b>Description:</b> Application for lawful development certificate for proposed new conservatory.

<b>Reference - 130155</b>
<b>Decision:</b> Decided
<b>Date:</b> 21st June 2013
<b>Description:</b> Planning application to build a 6m ground floor rear extension and provide new drive extension and additional entry-exit point with drop curbs to road to allow drive through entry and exit.

Planning records for: *Rear of 23a Westfield Avenue North Greetwell Lincoln Lincolnshire LN2 4RD*

<b>Reference - 134525</b>
<b>Decision:</b> Decided
<b>Date:</b> 02nd June 2016
<b>Description:</b> Planning application to erect annex

Planning records for: *23 Westfield Avenue North Greetwell Lincolnshire LN2 4RD*

<b>Reference - M02/P/1041</b>
<b>Decision:</b> Decided
<b>Date:</b> 25th October 2002
<b>Description:</b> PLANNING APPLICATION TO ERECT EXTENSION TO EXISTING DWELLING. (TO FRONT AND REAR TO FORM BEDROOM AND LOUNGE EXTENSIONS) AND ERECT CONSERVATORY.

Planning records for: *24 Westfield Avenue North Greetwell Lincoln Lincolnshire LN2 4RD*

<b>Reference - 132158</b>
<b>Decision:</b> Decided
<b>Date:</b> 19th November 2014
<b>Description:</b> Planning application for proposed rear extension and detached outbuildings.

<b>Reference - M04/P/0307</b>
<b>Decision:</b> Decided
<b>Date:</b> 15th March 2004
<b>Description:</b> PLANNING APPLICATION FOR SINGLE STOREY AND 2 STOREY EXTENSION

Planning records for: *31 Westfield Avenue North Greetwell Lincoln Lincolnshire Lincolnshire LN2 4RD*

<b>Reference - 130559</b>
<b>Decision:</b> Decided
<b>Date:</b> 07th October 2013
<b>Description:</b> Planning application for conversion of existing garden store to residential accommodation
<b>Reference - 126029</b>
<b>Decision:</b> Decided
<b>Date:</b> 27th May 2010
<b>Description:</b> Planning application for proposed conversion of existing timber gardenframe structure to form single storey dwelling - self-contained accommodation for a member of the applicants family.
<b>Reference - 146696</b>
<b>Decision:</b> Application Determined
<b>Date:</b> 02nd May 2023
<b>Description:</b> Planning application for extension to existing garden annex.
<b>Reference - 23/0535/PNH</b>
<b>Decision:</b> Application Determined
<b>Date:</b> 02nd May 2023
<b>Description:</b> Single storey rear extension 4.0m in length from the original wall, eaves height of 2.1m and maximum height of 3.2m

Planning records for: *31 Westfield Avenue North Greetwell Lincoln Lincolnshire LN2 4RD*

Reference - 23/0517/PNH
<b>Decision:</b> Application Determined
<b>Date:</b> 02nd May 2023
<b>Description:</b> Single storey rear extension 5.0m in length from the original wall, eaves height of 2.2m and maximum height of 3.4m
Reference - 23/0518/HOUS
<b>Decision:</b> Application Determined
<b>Date:</b> 02nd May 2023
<b>Description:</b> Proposed demolition of garage and construction of single storey side extension

# Area Schools

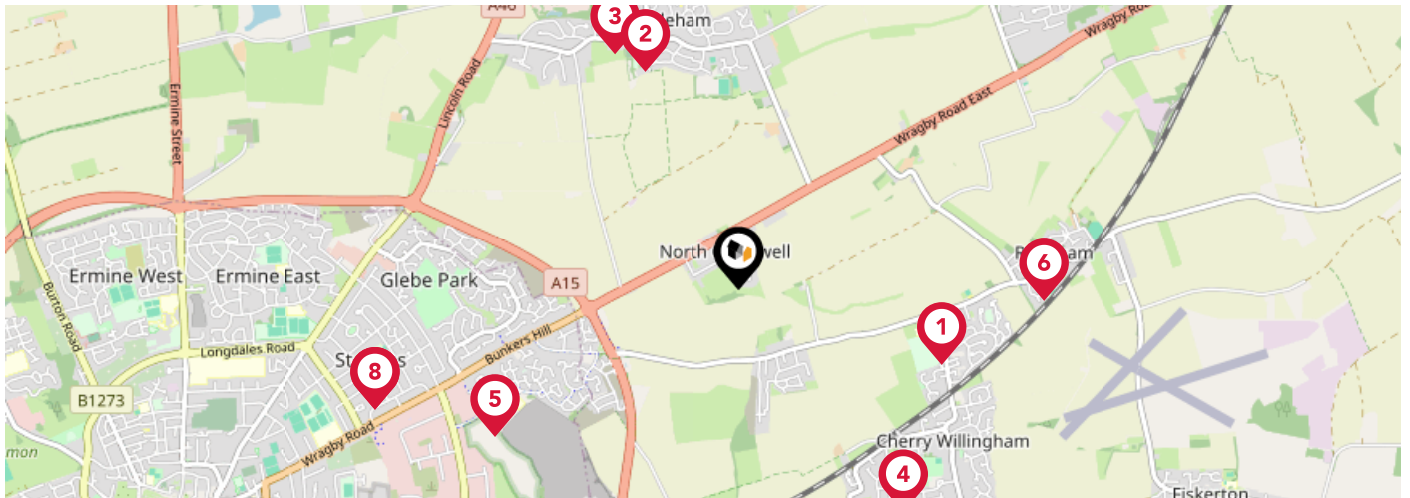

		Nursery	Primary	Secondary	College	Private
<b>1</b>	<b>The Priory Pembroke Academy</b> Ofsted Rating: Good   Pupils: 260   Distance:0.96	<input type="checkbox"/>	<input type="checkbox"/>	<input checked="" type="checkbox"/>	<input type="checkbox"/>	<input type="checkbox"/>
<b>2</b>	<b>The Nettleham Church of England Voluntary Aided Junior School</b> Ofsted Rating: Good   Pupils: 242   Distance:1.05	<input type="checkbox"/>	<input checked="" type="checkbox"/>	<input type="checkbox"/>	<input type="checkbox"/>	<input type="checkbox"/>
<b>3</b>	<b>The Nettleham Infant and Nursery School</b> Ofsted Rating: Outstanding   Pupils: 187   Distance:1.18	<input type="checkbox"/>	<input checked="" type="checkbox"/>	<input type="checkbox"/>	<input type="checkbox"/>	<input type="checkbox"/>
<b>4</b>	<b>Cherry Willingham Primary Academy</b> Ofsted Rating: Requires Improvement   Pupils: 214   Distance:1.23	<input type="checkbox"/>	<input checked="" type="checkbox"/>	<input type="checkbox"/>	<input type="checkbox"/>	<input type="checkbox"/>
<b>5</b>	<b>Lincoln Carlton Academy</b> Ofsted Rating: Outstanding   Pupils: 417   Distance:1.26	<input type="checkbox"/>	<input checked="" type="checkbox"/>	<input type="checkbox"/>	<input type="checkbox"/>	<input type="checkbox"/>
<b>6</b>	<b>Reepham Church of England Primary School</b> Ofsted Rating: Outstanding   Pupils: 195   Distance:1.36	<input type="checkbox"/>	<input checked="" type="checkbox"/>	<input type="checkbox"/>	<input type="checkbox"/>	<input type="checkbox"/>
<b>7</b>	<b>The Lincoln St Giles Nursery School</b> Ofsted Rating: Outstanding   Pupils: 121   Distance:1.7	<input checked="" type="checkbox"/>	<input type="checkbox"/>	<input type="checkbox"/>	<input type="checkbox"/>	<input type="checkbox"/>
<b>8</b>	<b>St Giles Academy</b> Ofsted Rating: Inadequate   Pupils: 412   Distance:1.7	<input type="checkbox"/>	<input checked="" type="checkbox"/>	<input type="checkbox"/>	<input type="checkbox"/>	<input type="checkbox"/>



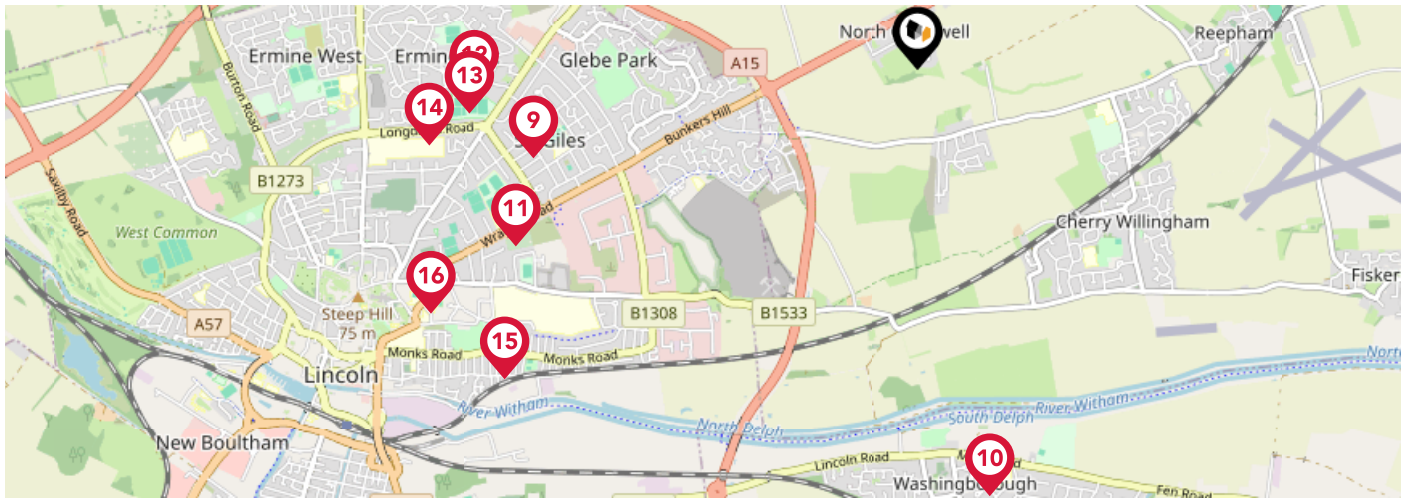

	Nursery	Primary	Secondary	College	Private
<p><b>9</b> <b>Springwell Alternative Academy Lincoln</b> Ofsted Rating: Good   Pupils: 37   Distance:1.74</p>	<input type="checkbox"/>	<input type="checkbox"/>	<input checked="" type="checkbox"/>	<input type="checkbox"/>	<input type="checkbox"/>
<p><b>10</b> <b>Washingborough Academy</b> Ofsted Rating: Good   Pupils: 275   Distance:1.92</p>	<input type="checkbox"/>	<input checked="" type="checkbox"/>	<input type="checkbox"/>	<input type="checkbox"/>	<input type="checkbox"/>
<p><b>11</b> <b>Lincoln Christ's Hospital School</b> Ofsted Rating: Good   Pupils: 1208   Distance:1.94</p>	<input type="checkbox"/>	<input type="checkbox"/>	<input checked="" type="checkbox"/>	<input type="checkbox"/>	<input type="checkbox"/>
<p><b>12</b> <b>Ermine Primary Academy</b> Ofsted Rating: Inadequate   Pupils: 439   Distance:1.97</p>	<input type="checkbox"/>	<input checked="" type="checkbox"/>	<input type="checkbox"/>	<input type="checkbox"/>	<input type="checkbox"/>
<p><b>13</b> <b>Our Lady of Lincoln Catholic Primary School</b> Ofsted Rating: Good   Pupils: 200   Distance:2</p>	<input type="checkbox"/>	<input checked="" type="checkbox"/>	<input type="checkbox"/>	<input type="checkbox"/>	<input type="checkbox"/>
<p><b>14</b> <b>Castle Futures</b> Ofsted Rating: Good   Pupils: 7   Distance:2.19</p>	<input type="checkbox"/>	<input type="checkbox"/>	<input checked="" type="checkbox"/>	<input type="checkbox"/>	<input type="checkbox"/>
<p><b>15</b> <b>Lincoln Monks Abbey Primary School</b> Ofsted Rating: Good   Pupils: 487   Distance:2.29</p>	<input type="checkbox"/>	<input checked="" type="checkbox"/>	<input type="checkbox"/>	<input type="checkbox"/>	<input type="checkbox"/>
<p><b>16</b> <b>The Lincoln St Peter-in-Eastgate Church of England (Controlled) Infants School</b> Ofsted Rating: Outstanding   Pupils: 88   Distance:2.41</p>	<input type="checkbox"/>	<input checked="" type="checkbox"/>	<input type="checkbox"/>	<input type="checkbox"/>	<input type="checkbox"/>

# Area Transport (National)

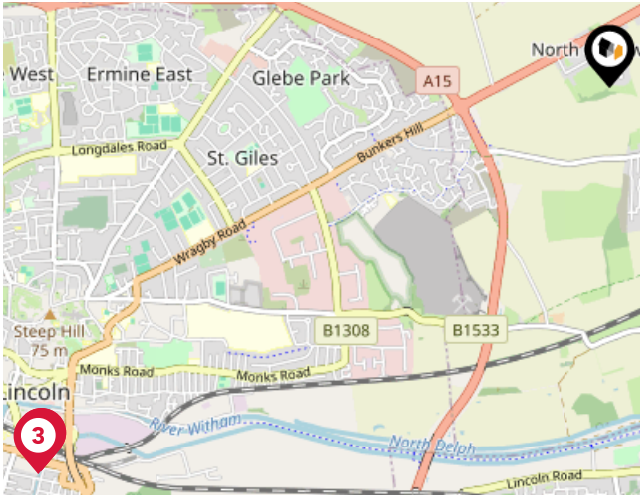

## National Rail Stations

Pin	Name	Distance
1	Lincoln Central Rail Station	3.04 miles
2	Rail Station	3.04 miles
3	Lincoln Central Rail Station	3.06 miles

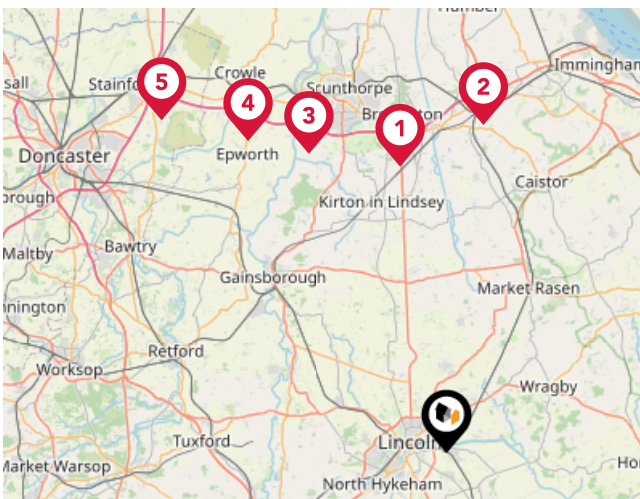

## Trunk Roads/Motorways

Pin	Name	Distance
1	M180 J4	20.56 miles
2	M180 J5	23.29 miles
3	M180 J3	23.32 miles
4	M180 J2	26.12 miles
5	M180 J1	30.92 miles

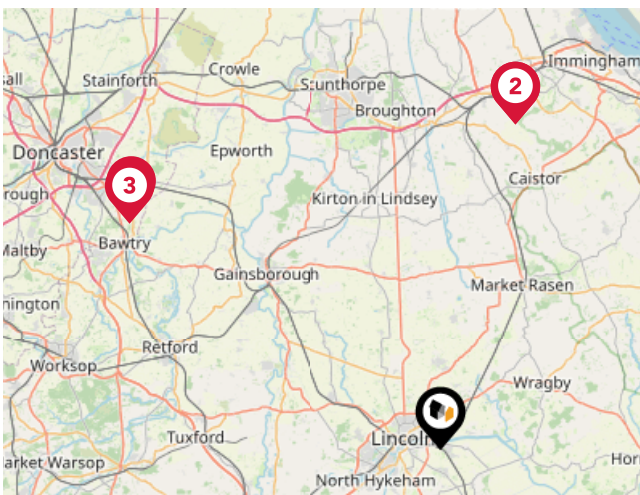

## Airports/Helipads

Pin	Name	Distance
1	Humberside Airport	23.6 miles
2	Humberside Airport	23.61 miles
3	Robin Hood Doncaster Sheffield Airport	27.11 miles
4	Robin Hood Doncaster Sheffield Airport	27.27 miles

# Area Transport (Local)

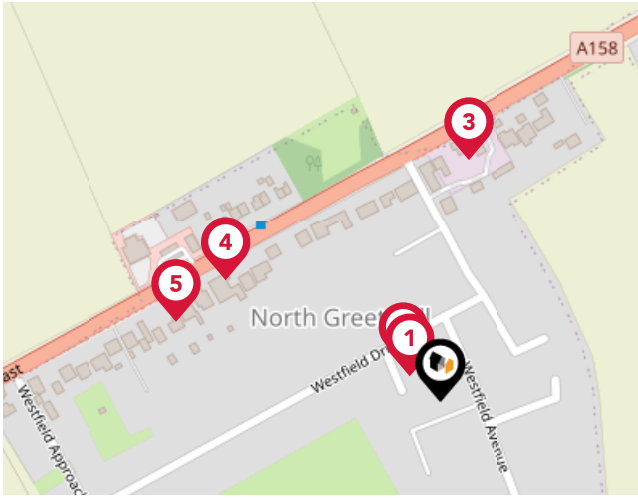
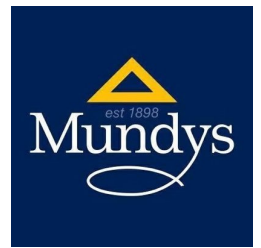

## Bus Stops/Stations

Pin	Name	Distance
1	Westfield Avenue	0.02 miles
2	Westfield Avenue	0.03 miles
3	Westfield Drv	0.13 miles
4	Service Station	0.14 miles
5	Service Station	0.15 miles

# Mundys

## Data Quality

We are committed to comprehensive property data being made available upfront to make the home buying and selling process quicker, easier and cheaper. This is why we have partnered with Sprift, the UK's leading supplier of property-specific data.



### Contains public sector information licensed under the Open Government License v3.0

The information contained within this report is for general information purposes only and to act as a guide to the best way to market your property for the asking price.

Sprift Technologies Ltd aggregate this data from a wide variety of sources and while we endeavour to keep the information up to date and correct, we make no representations or warranties of any kind, express or implied, about the completeness, accuracy, reliability, of the information or related graphics contained within this report for any purpose.

Any reliance you place on such information is therefore strictly at your own risk. In no event will we be liable for any loss or damage including without limitation, indirect or consequential loss or damage, or any loss or damage whatsoever arising from loss of data or profits arising out of, or in connection with, the use of this report.



#### Mundys

29 – 30 Silver Street Lincoln LN2 1AS

01522 510 044

phillip.derby@mundys.net

www.mundys.net

