



Oldeamere Way, Whittlesey Peterborough  
£390,000 **Freehold**

**Sharman  
Quinney**

# Key Features



- Extended Detached Family Home
- Four Bedrooms
- Three Reception Rooms
- Two Shower Rooms
- Utility Room

Rarely available! This the beautifully presented extended detached family home is located on a quiet none through road in the heart of Whittlesey. Within walking distance to local schools and amenities. No expense has been spared in this beautiful home which is finished to an exacting standard. Oldeamere Way benefits from three reception rooms and two shower rooms. The property comprises: entrance hall, kitchen/breakfast room, lounge, dining room, utility room and downstairs w/c. Upstairs is four double bedrooms and two shower rooms. Outside to the rear is a large fully enclosed rear garden mainly laid to grass with patio areas. To the front of the property is a large gravelled driveway providing ample off road parking with a tandem garage.

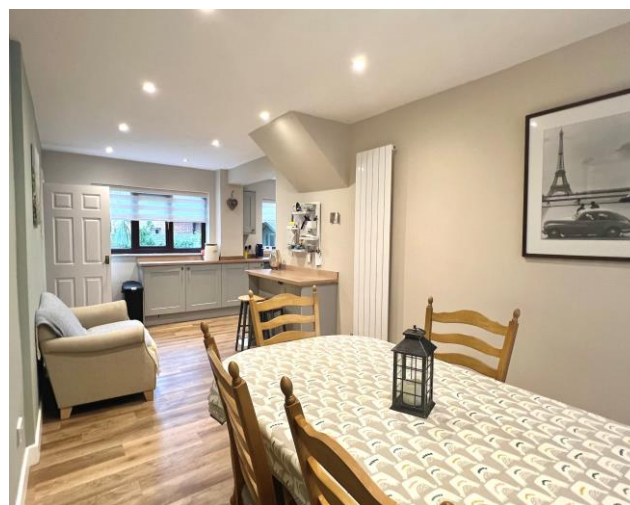

## GROUND FLOOR

## 1ST FLOOR

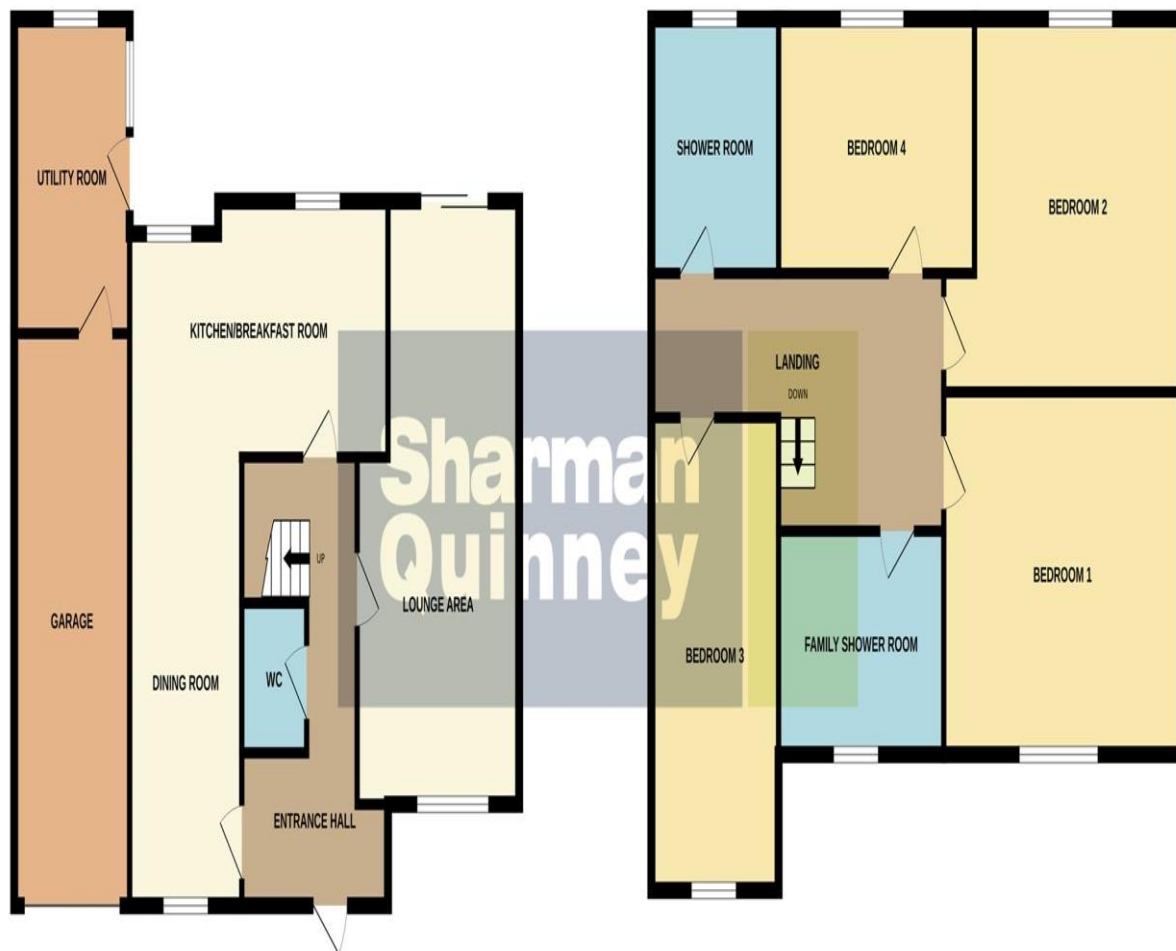

Entrance Hall - 3.31m max x 4.67m (10'8" x 15'3")  
 Lounge - 6.8m x 3.6m max (22'3" x 11'9" max)  
 Kitchen/breakfast room - 5.9m x 2.7m max (19'4" x 8'8" max)  
 Dining Room - 2.5m x 4.6m (8'2" x 15'1")  
 Utility Room - 4.1m x 2.4m (13'5" x 7'10")  
 W/C  
 First Floor Landing - Loft access, carpeted flooring  
 Bedroom - 4.3m x 2.5m (14'1" x 8'2")  
 Shower Room  
 Bedroom - 3.8m x 3.4m (12'5" x 11'1")  
 Bedroom - 3.3m x 2.6m (10'9" x 8'6")  
 Family Shower Room  
 Bedroom - 3.4m x 2.7m (11'1" x 8'10")  
 Garage - 6.6m x 2.5m (21'7" x 8'2")

Whilst every attempt has been made to ensure the accuracy of the floorplan contained here, measurements of doors, windows, rooms and any other items are approximate and no responsibility is taken for any error, omission or mis-statement. This plan is for illustrative purposes only and should be used as such by any prospective purchaser. The services, systems and appliances shown have not been tested and no guarantee as to their operability or efficiency can be given.  
 Made with Metropix ©2024

To view this property call Sharman Quinney on:  
**01733 205000**

# Selling your property?

Contact us to arrange a **FREE** home valuation.

 01733 205000

 46a Market Street, Whittlesey, PETERBOROUGH,  
Cambridgeshire, PE7 1BD

 whittlesey@sharmanquinney.co.uk

 [www.sharmanquinney.co.uk](http://www.sharmanquinney.co.uk)



 SCAN ME



Sharman Quinney Holdings Limited is registered in England and Wales under company number 4174227, Registered Office is Cumbria House, 16-20 Hockliffe Street, Leighton Buzzard, Bedfordshire, LU7 1GN. VAT Registration Number is 500 2481 05.

1: These particulars do not constitute part or all of an offer or contract. 2: The measurements indicated are supplied for guidance only and as such must be considered incorrect. 3: Potential buyers are advised to recheck the measurements before committing to any expense. 4: Sharman Quinney has not tested any apparatus, equipment, fixtures, fittings or services and it is the buyers interests to check the working condition of any appliances. 5: Sharman Quinney has not sought to verify the legal title of the property and buyers must obtain verification from their legal representative. 6: Intending purchasers will be asked to produce identification documentation at a later stage and we would ask your co-operation in order that there will be no delay in agreeing the sale. Ref: WHT204322 - 0004