



Applewood Drive, Hampton Hargate Peterborough  
**£275,000 Freehold**

**Sharman  
Quinney**



# Key Features



- End-Terrace House
- 3/4 Bedrooms
- Kitchen/Breakfast Room
- Dining Room
- En-Suite to Bedroom 1
- Garage

On the ground floor you'll find a stylish kitchen/breakfast room with ample storage and preparation space, for family gatherings there is also a separate dining room.

On the first floor landing you will find the lounge and guest bedroom, as you step upstairs on to the second floor, you'll find bedroom 1 with built in wardrobes and an ensuite shower room, bedroom 3.

Outside the rear garden is lawned with a patio seating area, shared driveway access leads to the single garage en- bloc.

Entrance hall

Downstairs cloakroom

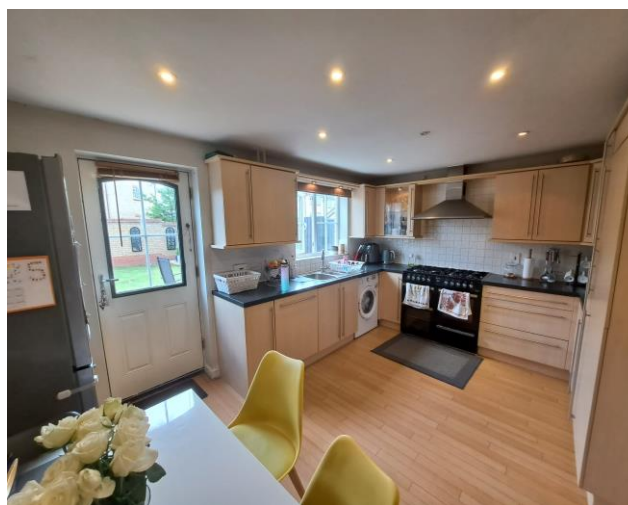

Dining room  
3.23m x 2.69m (10'07" x 8'10")

Kitchen breakfast room  
4.55m x 3.38m (14'11" x 11'01")

First Landing

Lounge  
4.55m x 4.04m (14'11" x 13'03")

Bedroom 2  
3.76m inc wardrobe x 2.72m (12'04" inc wardrobe  
x 8'11")

Stairs to second floor

Bathroom

Bedroom 1  
3.30m x 2.77m ex recess (10'10" x 9'01" ex  
recess)

Ensuite

Bedroom 3  
3.56m ex wardrobe x 2.74m (11'08" ex wardrobe  
x 9'0")

Outside the rear garden is lawned with a patio  
seating area, shared driveway access leads to the  
single garage en- bloc 5.11m x 2.74m (16'09" x  
9'0")





GROUND FLOOR  
388 sq.ft. (36.0 sq.m.) approx.

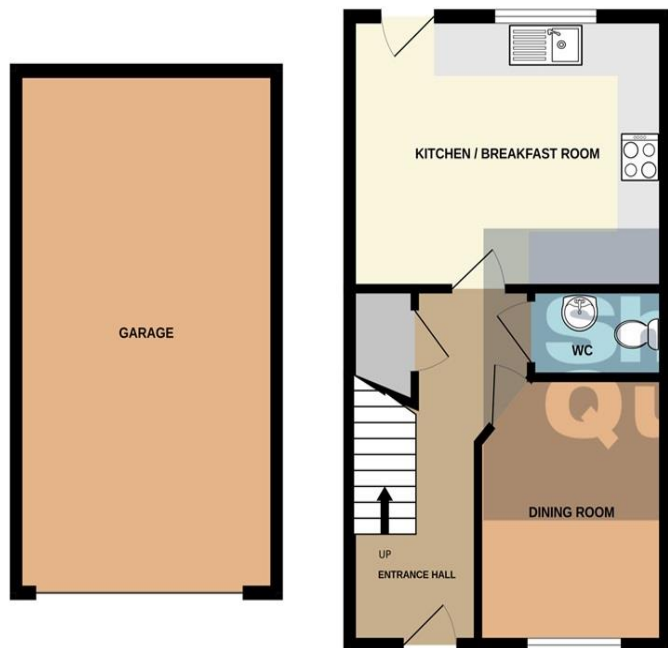

1ST FLOOR  
388 sq.ft. (36.0 sq.m.) approx.

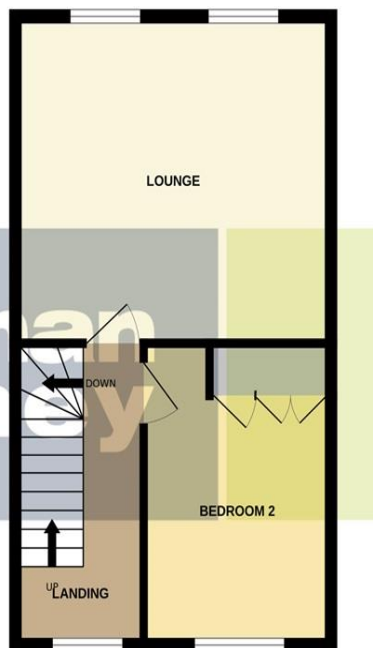

2ND FLOOR  
393 sq.ft. (36.5 sq.m.) approx.

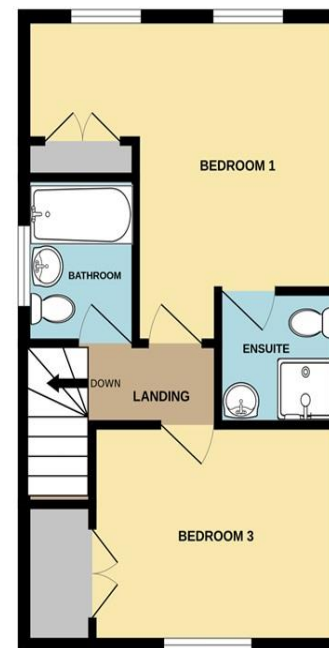

TOTAL FLOOR AREA : 1168 sq.ft. (108.5 sq.m.) approx.

Whilst every attempt has been made to ensure the accuracy of the floorplan contained here, measurements of doors, windows, rooms and any other items are approximate and no responsibility is taken for any error, omission or mis-statement. This plan is for illustrative purposes only and should be used as such by any prospective purchaser. The services, systems and appliances shown have not been tested and no guarantee as to their operability or efficiency can be given.  
Made with Metropix ©2025

# Selling your property?

Contact us to arrange a **FREE** home valuation.

 01733 346111

 50 Hargate Way, Hampton Hargate,  
Peterborough, Cambridgeshire, PE7 8DS

 hampton@sharmanquinney.co.uk

 [www.sharmanquinney.co.uk](http://www.sharmanquinney.co.uk)



 SCAN ME



Sharman Quinney Holdings Limited is registered in England and Wales under company number 4174227, Registered Office is Cumbria House, 16-20 Hockliffe Street, Leighton Buzzard, Bedfordshire, LU7 1GN. VAT Registration Number is 500 2481 05.

1: These particulars do not constitute part or all of an offer or contract. 2: The measurements indicated are supplied for guidance only and as such must be considered incorrect. 3: Potential buyers are advised to recheck the measurements before committing to any expense. 4: Sharman Quinney has not tested any apparatus, equipment, fixtures, fittings or services and it is the buyers interests to check the working condition of any appliances. 5: Sharman Quinney has not sought to verify the legal title of the property and buyers must obtain verification from their legal representative. 6: Intending purchasers will be asked to produce identification documentation at a later stage and we would ask your co-operation in order that there will be no delay in agreeing the sale. Ref: HAM203671 - 0001

