



Osprey, Orton Goldhay Peterborough
Offers in Excess of £210,000 **Freehold**

**Sharman
Quinney**

Key Features



- Three Bedrooms
- Close to Local Amenities
- Conservatory
- Off Road parking
- Dining Room

As you enter the property the entrance hall guides through to the warm and welcoming lounge, an ideal place to relax after a long days work. Adjacent is the conservatory a perfect place to enjoy the views of the low maintenance rear garden. The re-fitted kitchen has ample storage space, with the separate dining room offering a lovely place to enjoy the evening meal with the family, utility room and downstairs cloakroom.

As you go upstairs you will find bedroom 1 with built-in wardrobes, bedroom 2 and 3 and shower room.

Outside the front garden is gravelled with a shared drive providing access to the main drive which provides ample parking for two cars, the rear garden is paved with a timber decking seating



area, a lovely place to spend together with the family.

Entrance hall

Lounge
4.39m x 3.73m (14'05" x 12'03")

Conservatory
3.40m x 2.49m (11'02" x 8'02")

Refitted kitchen
2.64m x 2.13m (8'08" x 7'0")

Separate dining room
3.20m x 2.64m (10'06" x 8'08")

Utility room
1.73m x 1.23m (5'08" x 4'06")

Downstairs cloakroom

First floor

Bedroom 1
4.72m x 2.49m (15'06" x 8'08")

Bedroom 2
3.61m min x 2.612m ex recess (11'10" min x 8'07" ex recess)

Bedroom 3



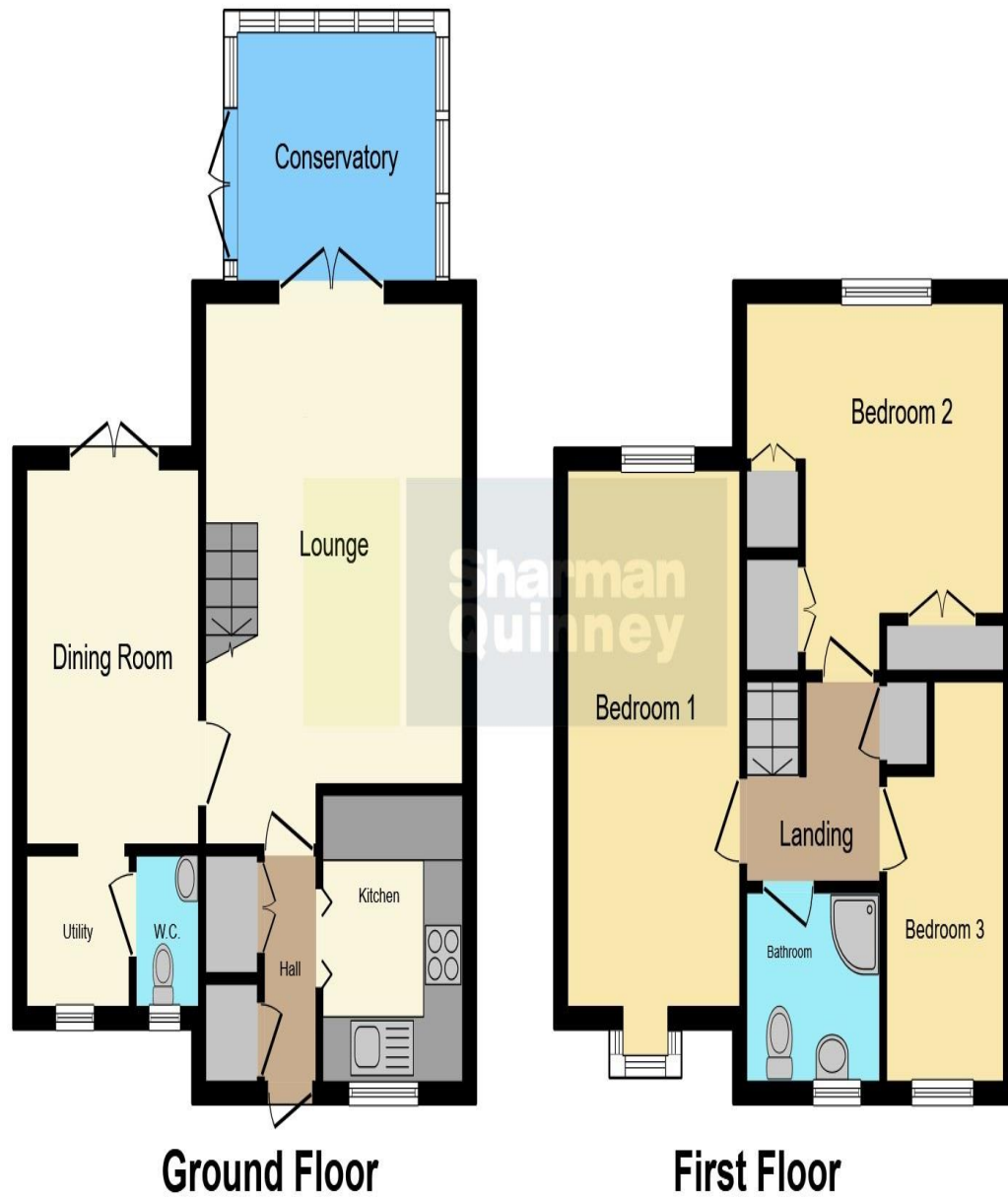

3.70m into recess x 1.80m (12'02" into recess x 5'11")

Shower room

Outside

The front garden is gravelled with a shared drive access leading to the main drive providing off road Parking for two cars

This floor plan is for illustrative purposes only. It is not drawn to scale. Any measurements, floor areas (including any total floor area), openings and orientation are approximate. No details are guaranteed, they cannot be relied upon for any purpose and they do not form part of any agreement. No liability is taken for any error, omission or misstatement. A party must rely upon its own inspection(s). Powered by www.focalagent.com

To view this property call Sharman Quinney on:
01733 346111

Selling your property?

Contact us to arrange a **FREE** home valuation.

 01733 346111

 50 Hargate Way, Hampton Hargate,
Peterborough, Cambridgeshire, PE7 8DS

 hampton@sharmanquinney.co.uk

 www.sharmanquinney.co.uk



 SCAN ME



Sharman Quinney Holdings Limited is registered in England and Wales under company number 4174227, Registered Office is Cumbria House, 16-20 Hockliffe Street, Leighton Buzzard, Bedfordshire, LU7 1GN. VAT Registration Number is 500 2481 05.

1: These particulars do not constitute part or all of an offer or contract. 2: The measurements indicated are supplied for guidance only and as such must be considered incorrect. 3: Potential buyers are advised to recheck the measurements before committing to any expense. 4: Sharman Quinney has not tested any apparatus, equipment, fixtures, fittings or services and it is the buyers interests to check the working condition of any appliances. 5: Sharman Quinney has not sought to verify the legal title of the property and buyers must obtain verification from their legal representative. 6: Intending purchasers will be asked to produce identification documentation at a later stage and we would ask your co-operation in order that there will be no delay in agreeing the sale. Ref: HAM203088 - 0002

