



Jasmine Court, Orton Goldhay, Peterborough  
Offers in Excess of £200,000 **Freehold**

**Sharman  
Quinney**

# Key Features



- Mid-Terraced House
- Three Bedrooms
- Lounge
- Conservatory
- Shower Room

This three bedroom terraced property boasts spacious and contemporary accommodation throughout, the property comprises, entrance hall, lounge, dining room (part of former garage) downstairs shower room (also part of former garage), kitchen breakfast room, conservatory, walk in store room (part of former garage), first floor landing, three bedrooms and shower room. Outside there are front and rear gardens with a driveway at the front providing off road parking.

Entrance Hallway

Lounge

5.05m x 3.43m (16'.07" x 11'.03")

Dining Room (part of former garage)

3.66m x 2.41m (12' x 7'.11")



### Downstairs shower room

Comprising a shower cubicle, wash hand basin and close coupled Wc, (part of former garage)

### Kitchen breakfast room

3.40m x 3.05m (11'.02" x 10')

### Conservatory

5.51m x 3.12m (18'.01" x 10'.03")

### First floor Landing

### Main Bedroom

3.48m x 3.10m (11'.05" x 10'.02")

### Bedroom 2

3.48m x 3.43m max into recess (11'.05" x 11'.03" max into recess) (restricted ceiling height)

### Bedroom 3

2.67m x 2.36m (8'.09" x 7'.09")

### Shower room

Fitted three piece suite comprising a double shower cubicle, Wc with hidden cistern, wash hand basin in vanity unit, heated towel rail and full height tiling to all walls.

### Outside

The front garden has slate chippings and a driveway to the side providing off road parking, the rear garden is gravelled with timber decking



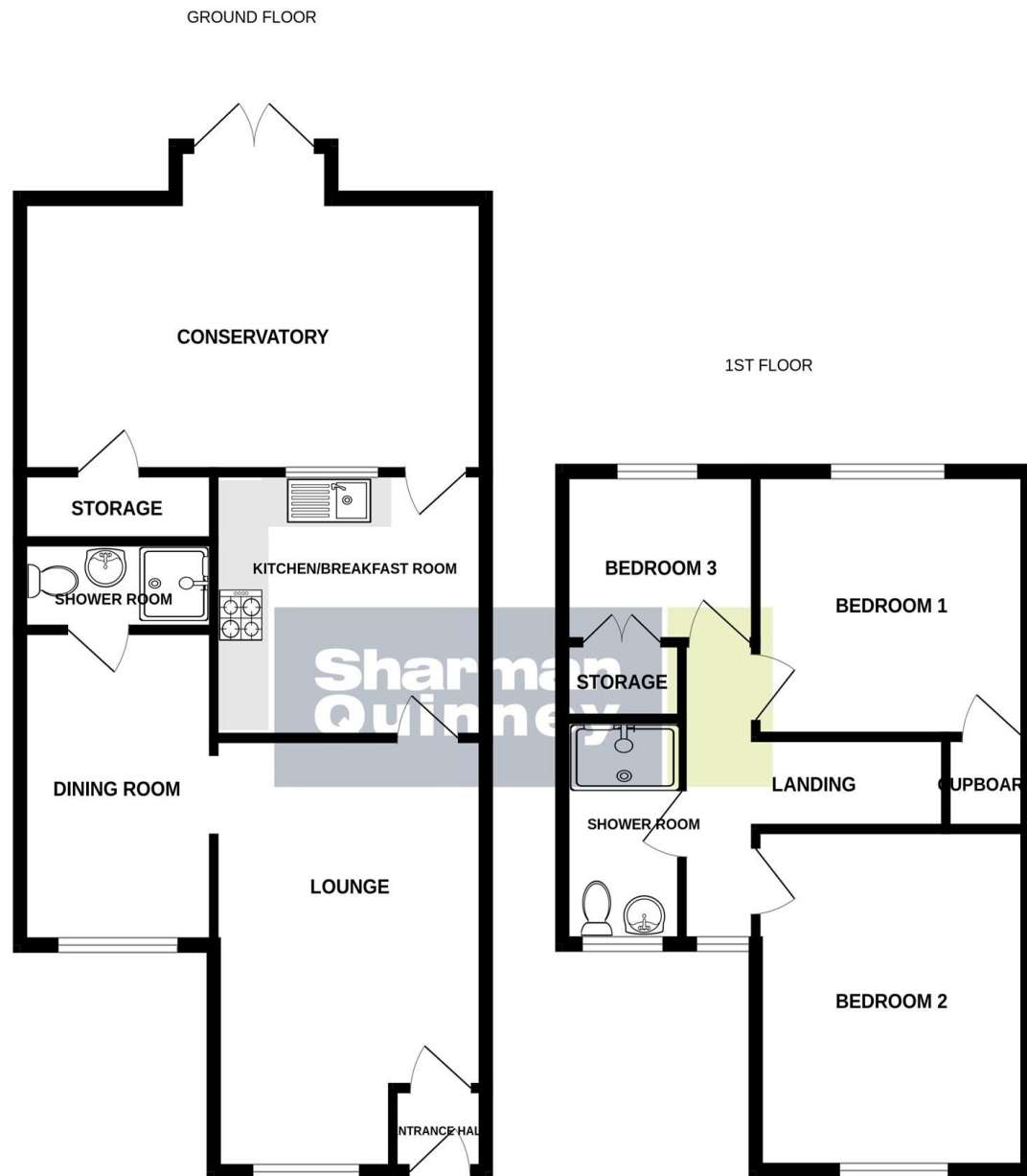

seating area

To view this property call Sharman Quinney on:  
**01733 346111**

Whilst every attempt has been made to ensure the accuracy of the floorplan contained here, measurements of doors, windows, rooms and any other items are approximate and no responsibility is taken for any error, omission or mis-statement. This plan is for illustrative purposes only and should be used as such by any prospective purchaser. The services, systems and appliances shown have not been tested and no guarantee as to their operability or efficiency can be given.  
 Made with Metropix ©2023

# Selling your property?

Contact us to arrange a **FREE** home valuation.

 01733 346111

 50 Hargate Way, Hampton Hargate,  
Peterborough, Cambridgeshire, PE7 8DS

 hampton@sharmanquinney.co.uk

 [www.sharmanquinney.co.uk](http://www.sharmanquinney.co.uk)



 SCAN ME



Sharman Quinney Holdings Limited is registered in England and Wales under company number 4174227, Registered Office is Cumbria House, 16-20 Hockliffe Street, Leighton Buzzard, Bedfordshire, LU7 1GN. VAT Registration Number is 500 2481 05.

1: These particulars do not constitute part or all of an offer or contract. 2: The measurements indicated are supplied for guidance only and as such must be considered incorrect. 3: Potential buyers are advised to recheck the measurements before committing to any expense. 4: Sharman Quinney has not tested any apparatus, equipment, fixtures, fittings or services and it is the buyers interests to check the working condition of any appliances. 5: Sharman Quinney has not sought to verify the legal title of the property and buyers must obtain verification from their legal representative. 6: Intending purchasers will be asked to produce identification documentation at a later stage and we would ask your co-operation in order that there will be no delay in agreeing the sale. Ref: HAM203148 - 0011

