



Princess Grove, Market Deeping, Peterborough  
**£76,000 – 40% Shared Ownership Leasehold**

**Sharman  
Quinney**



# Key Features



99 Years remaining as of 20 Feb 2012

£311.14 Ground Rent pa

Review due: Ask Agent

£Ask Agent Service Charge pa

Review due: Ask Agent

- Shared Ownership
- Semi Detached
- Two Bedrooms
- Lounge/Diner
- No Chain

## Accommodation Includes

Front Door to:

Entrance Hall

Radiator. Stairs to first floor and landing.

Downstairs Cloakroom

Comprising wc, corner wash hand basin, radiator, window to front.



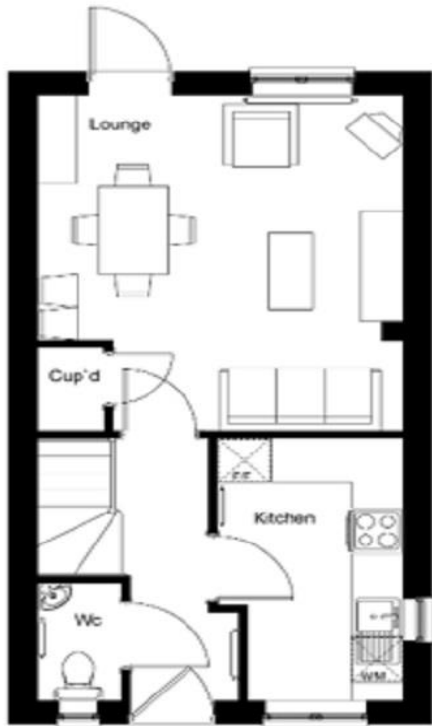

Ground Floor Plan

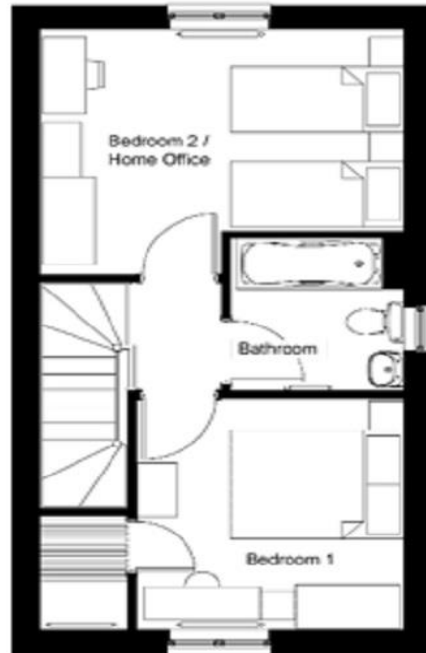

First Floor Plan

**Kitchen**  
2.08m x 3.20m (6'10" x 10'6"). Comprising a range of base and eye level units with worktops over, space for fridge freezer, electric oven, gas hob and extractor, sink, boiler, window to front.

**Lounge Dining Room**  
4.60m x 4.28m (15'1" x 14'). Window to rear, door to rear, radiator, understairs storage cupboard.

**Stairs to First Floor and Landing**

**Bedroom One**  
4.27m x 3.42m (14' x 11'2"). Window to rear, radiator.

**Bedroom Two**  
3.21m x 3.25m (10'6" x 10'8"). Window to front, radiator, built in wardrobe, loft access.

**Bathroom**  
Comprising panel bath, power shower, pedestal wash hand basin, wc, radiator.

**Outside**  
The rear garden is laid to lawn with shrubs, timber shed, timber fence surround with side gate access.  
To the front there is a shrubbed garden with driveway providing parking to the side.

To view this property call Sharman Quinney on:  
**01778 343322**

# Selling your property?

Contact us to arrange a **FREE**  
home valuation.

 01778 343322

 25 Market Place, Market Deeping,  
PETERBOROUGH, Cambridgeshire, PE6 8EA

 marketdeeping@sharmanquinney.co.uk

 [www.sharmanquinney.co.uk](http://www.sharmanquinney.co.uk)



 SCAN ME



Sharman Quinney Holdings Limited is registered in England and Wales under company number 4174227, Registered Office is Cumbria House, 16-20 Hockliffe Street, Leighton Buzzard, Bedfordshire, LU7 1GN. VAT Registration Number is 500 2481 05.

1: These particulars do not constitute part or all of an offer or contract. 2: The measurements indicated are supplied for guidance only and as such must be considered incorrect. 3: Potential buyers are advised to recheck the measurements before committing to any expense. 4: Sharman Quinney has not tested any apparatus, equipment, fixtures, fittings or services and it is the buyers interests to check the working condition of any appliances. 5: Sharman Quinney has not sought to verify the legal title of the property and buyers must obtain verification from their legal representative. 6: Intending purchasers will be asked to produce identification documentation at a later stage and we would ask your co-operation in order that there will be no delay in agreeing the sale. Ref: MRD204361 - 0001

