



Cloven Ends, Langtoft Peterborough
£230,000 **Freehold**

**Sharman
Quinney**

Key Features



- No Chain
- Semi Detached
- Cul De Sac
- Conservatory
- Village Location

Accommodation Includes

Front door to:

Entrance Porch

Lounge Diner

4.26m x 4.24m (13'11" x 13'11"). Window to front, radiator, feature fire place with electric fire.

Kitchen

4.26m x 2.61m (13'11" x 8'6"). Range of base and eye level units work top over, gas cooker, plumbing for washing machine and dishwasher, sink, integral fridge freezer, radiator, boiler, French doors to:



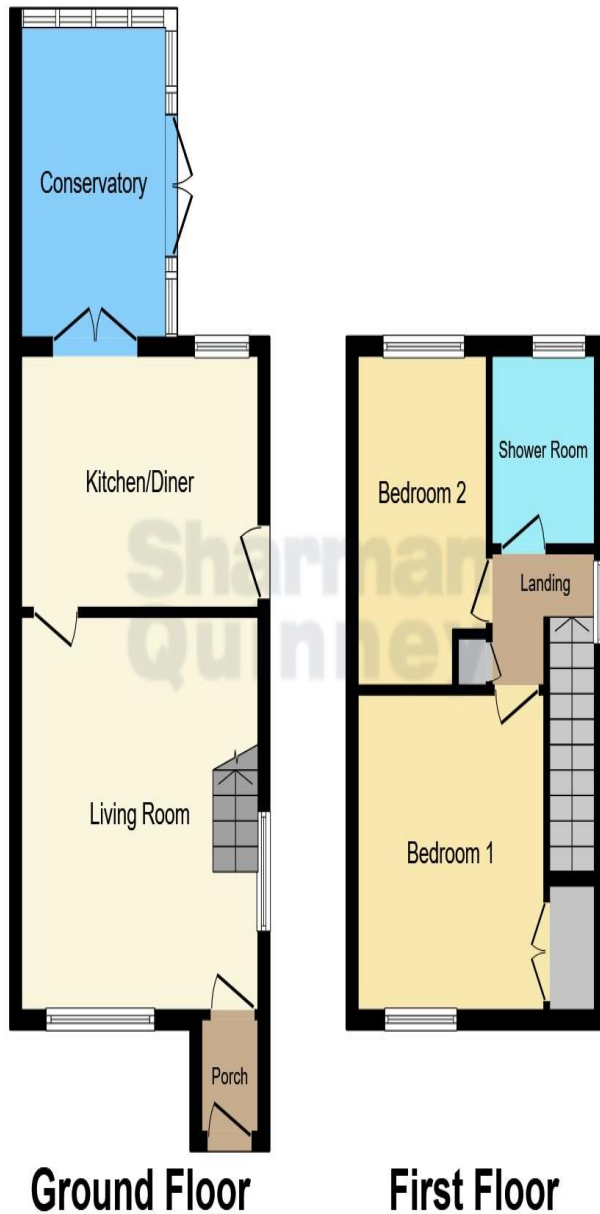

Ground Floor

First Floor

This floor plan is for illustrative purposes only. It is not drawn to scale. Any measurements, floor areas (including any total floor area), openings and orientation are approximate. No details are guaranteed, they cannot be relied upon for any purpose and they do not form part of any agreement. No liability is taken for any error, omission or misstatement. A party must rely upon its own inspection(s). Powered by www.focalagent.com

Conservatory
3.22m x 2.60m (10'6" x 8'6"). Doors to side.

Stairs to first floor and landing
Window to side, airing cupboard, loft access.

Bedroom One
3.32m x 2.60m (10'10 x 8'6"). Window to front, radiator, built in double wardrobe.

Bedroom Two
3.59m max x 2.34m (11'9" max x 7'8"). Window to rear, radiator.

Bathroom
Shower cubicle, pedestal wash hand basin, wc, window to rear, radiator.

Outside
To the rear to property has a private courtyard style garden with wood fence surround and side gate access. To the front the garden is laid to lawn with driveway providing ample parking leading to a single garage. The property enjoys open field views to the side.

To view this property call Sharman Quinney on:
01778 343322

Selling your property?

Contact us to arrange a **FREE** home valuation.

 01778 343322

 25 Market Place, Market Deeping,
PETERBOROUGH, Cambridgeshire, PE6 8EA

 marketdeeping@sharmanquinney.co.uk

 www.sharmanquinney.co.uk



 SCAN ME



Sharman Quinney Holdings Limited is registered in England and Wales under company number 4174227, Registered Office is Cumbria House, 16-20 Hockliffe Street, Leighton Buzzard, Bedfordshire, LU7 1GN. VAT Registration Number is 500 2481 05.

1: These particulars do not constitute part or all of an offer or contract. 2: The measurements indicated are supplied for guidance only and as such must be considered incorrect. 3: Potential buyers are advised to recheck the measurements before committing to any expense. 4: Sharman Quinney has not tested any apparatus, equipment, fixtures, fittings or services and it is the buyers interests to check the working condition of any appliances. 5: Sharman Quinney has not sought to verify the legal title of the property and buyers must obtain verification from their legal representative. 6: Intending purchasers will be asked to produce identification documentation at a later stage and we would ask your co-operation in order that there will be no delay in agreeing the sale. Ref: MRD204080 - 0001