



Towning Close, Deeping St. James Peterborough
£200,000 **Freehold**

**Sharman
Quinney**

Key Features



- No Chain
- Two Bedrooms
- Enclosed Garden
- Bungalow
- Garage

Accommodation includes:

Front door to:

Entrance Hall
Radiator.

Kitchen

2.78m x 2.76m (9'1" x 9'). Range of base and eye level units worktops over, space for cooker, sink, plumbing for washing machine, radiator, window to side, door to side.

Lounge

3.58m x 5.00m (11'9" x 16'5"). Window to front, gas fire, brick-built feature fireplace.



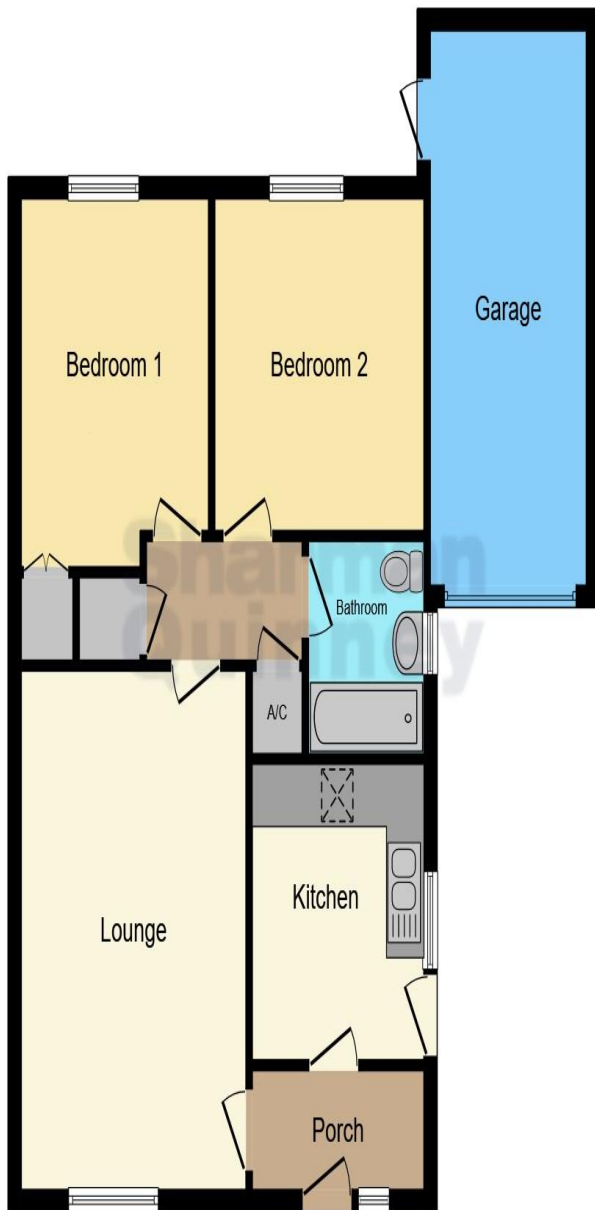

Door to Inner Hallway
Airing cupboard, storage cupboard.

Bedroom One
3.54m x 3.03m (11'7" x 9'11"). Built in wardrobe, radiator, window to rear.

Bedroom Two
3.28m x 3.34m (10'9" x 10'11"). Window to rear, radiator.

Bathroom
Comprising panel bath, WC, wash hand basin, window to side, radiator.

Outside
To the rear the garden is laid to lawn with wood fence surround and side gate access
To the front the garden is laid to lawn with driveway leading to a single garage, up and over door, power and light connected, boiler, personal door to rear garden.

AGENTS NOTE 'The sale of this property is subject to grant of probate. Please seek an update from the branch with regards to the potential timeframes involved.'

This floor plan is for illustrative purposes only. It is not drawn to scale. Any measurements, floor areas (including any total floor area), openings and orientation are approximate. No details are guaranteed, they cannot be relied upon for any purpose and they do not form part of any agreement. No liability is taken for any error, omission or misstatement. A party must rely upon its own inspection(s). Powered by www.focalagent.com

To view this property call Sharman Quinney on:
01778 343322

Selling your property?

Contact us to arrange a **FREE** home valuation.

 01778 343322

 25 Market Place, Market Deeping,
PETERBOROUGH, Cambridgeshire, PE6 8EA

 marketdeeping@sharmanquinney.co.uk

 www.sharmanquinney.co.uk



 SCAN ME



Sharman Quinney Holdings Limited is registered in England and Wales under company number 4174227, Registered Office is Cumbria House, 16-20 Hockliffe Street, Leighton Buzzard, Bedfordshire, LU7 1GN. VAT Registration Number is 500 2481 05.

1: These particulars do not constitute part or all of an offer or contract. 2: The measurements indicated are supplied for guidance only and as such must be considered incorrect. 3: Potential buyers are advised to recheck the measurements before committing to any expense. 4: Sharman Quinney has not tested any apparatus, equipment, fixtures, fittings or services and it is the buyers interests to check the working condition of any appliances. 5: Sharman Quinney has not sought to verify the legal title of the property and buyers must obtain verification from their legal representative. 6: Intending purchasers will be asked to produce identification documentation at a later stage and we would ask your co-operation in order that there will be no delay in agreeing the sale. Ref: MRD204028 - 0001