



Old Bakery Close, Wimblington March
£300,000 Freehold

**Sharman
Quinney**

Key Features



- No Onward Chain
- Three Double Bedrooms
- Off Road Parking
- Low Maintenance Rear Garden
- Ensuite to Master Bedroom

Entrance Hall

Stairs leading off, Radiator.

Lounge - 4.17m x 3.30m (13' 8" x 10' 10")

Window to front, hard flooring, radiator.

Kitchen/Diner - 4.29m x 2.69m (14' 1" x 8' 10")

Window to rear, tiled floor, range of units with tiled splashbacks, Electric oven and gas hob and cooker hood above. Under counter appliances. Single drainer sink with mixer taps. Patio doors to rear garden

W.C.

Wash hand basin with tiled splashbacks. Low level wc. Radiator.

Stairs To First Floor Landing



Window to front. Radiator.

Bedroom One - 5.51m x 3.20m (18' 1" x 10' 6")
Windows to front. Window to rear. TV point.
Laminate flooring. Loft access. Radiator.

En Suite

Low level wc. Tiled flooring. Tiled walls. Extractor fan.
Pedestal wash hand basin. Heated towel rail.
Shower cubicle.

Bedroom Two - 3.78m x 2.31m (12' 5" x 7' 7")
Window to front. Radiator.

Bedroom Three - 3.10m x 2.31m (10' 2" x 7' 7")
Window to rear. Radiator.

Bathroom

Window to rear. Low level wc. Tiled walls. Heated towel rail.
Tiled flooring. Pedestal wash hand basin. Panelled bath with mixer taps.

Outside

To the side of the property is a driveway providing parking, gate leading to rear garden. The rear garden is mainly laid to lawn and is enclosed by fencing. There are trees and shrubs along with a garden shed.

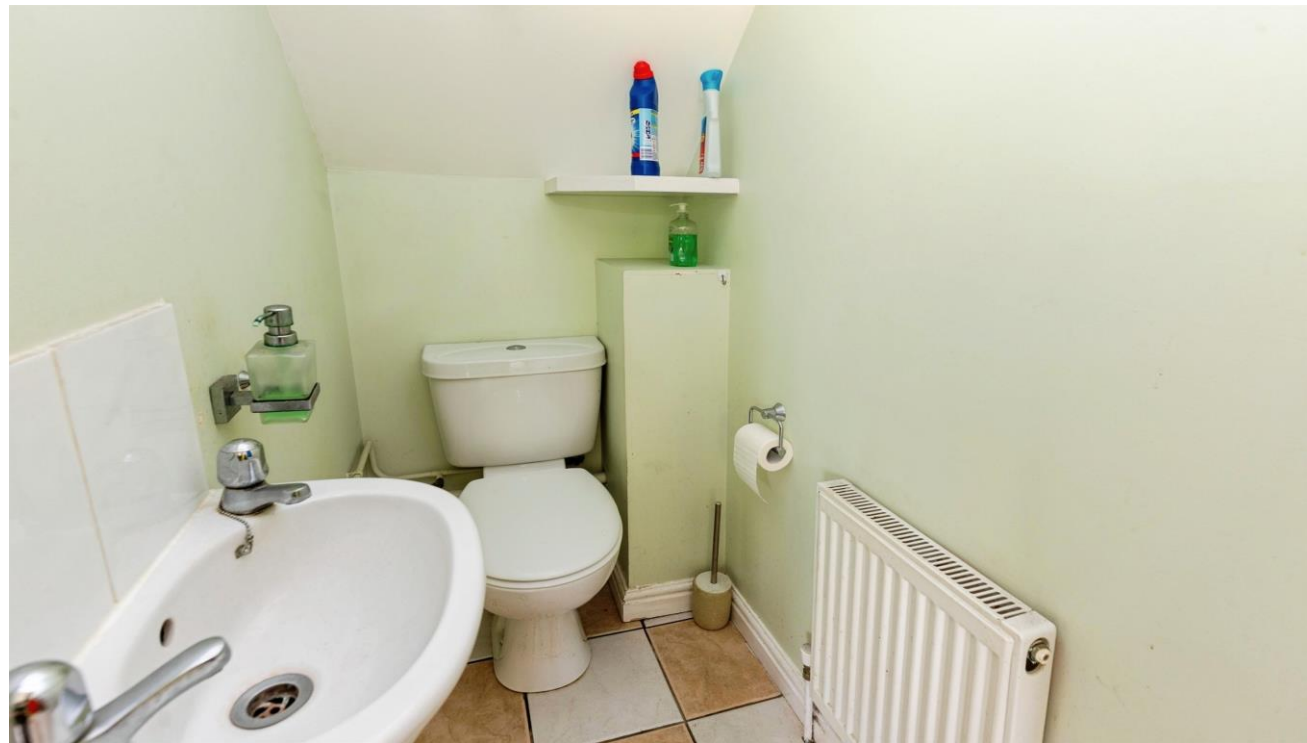

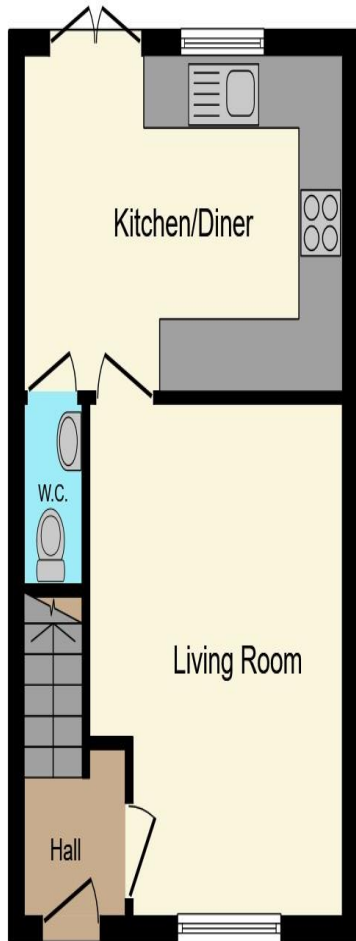

Ground Floor

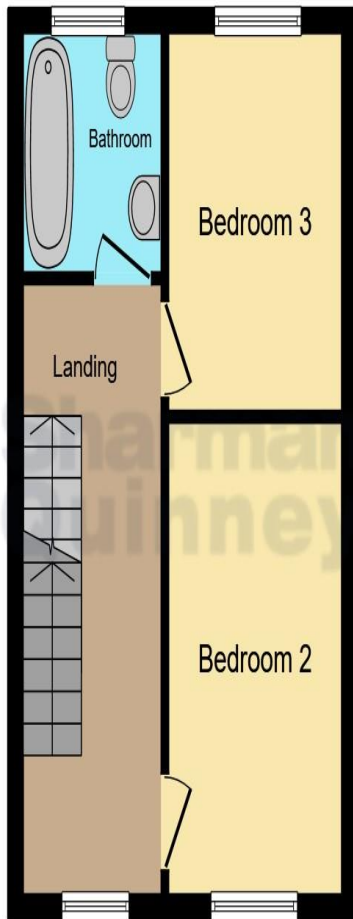

First Floor

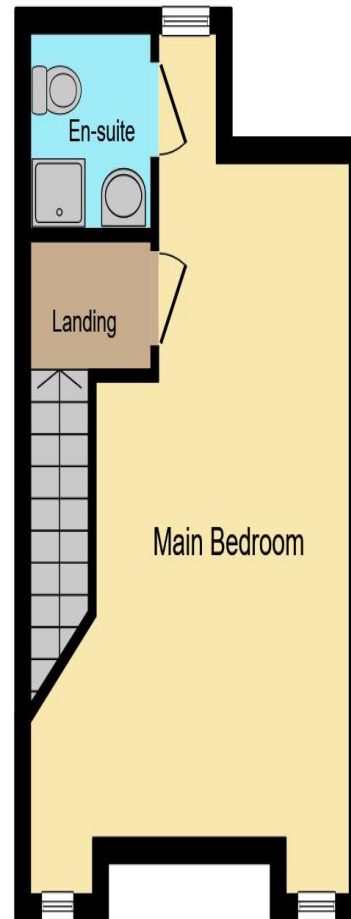

Second Floor

This floor plan is for illustrative purposes only. It is not drawn to scale. Any measurements, floor areas (including any total floor area), openings and orientation are approximate. No details are guaranteed, they cannot be relied upon for any purpose and they do not form part of any agreement. No liability is taken for any error, omission or misstatement. A party must rely upon its own inspection(s). Powered by www.focalagent.com

To view this property call Sharman Quinney on:
01354 661166

Selling your property?

Contact us to arrange a **FREE** home valuation.

 01354 661166

 8 Broad Street, MARCH, Cambridgeshire, PE15 8TG

 march@sharmanquinney.co.uk

 www.sharmanquinney.co.uk



 SCAN ME



Sharman Quinney Holdings Limited is registered in England and Wales under company number 4174227, Registered Office is Cumbria House, 16-20 Hockliffe Street, Leighton Buzzard, Bedfordshire, LU7 1GN. VAT Registration Number is 500 2481 05.

1: These particulars do not constitute part or all of an offer or contract. 2: The measurements indicated are supplied for guidance only and as such must be considered incorrect. 3: Potential buyers are advised to recheck the measurements before committing to any expense. 4: Sharman Quinney has not tested any apparatus, equipment, fixtures, fittings or services and it is the buyers interests to check the working condition of any appliances. 5: Sharman Quinney has not sought to verify the legal title of the property and buyers must obtain verification from their legal representative. 6: Intending purchasers will be asked to produce identification documentation at a later stage and we would ask your co-operation in order that there will be no delay in agreeing the sale. Ref: MRC206597 - 0001

