



Kingsley Street, March

Guide Price £240,000 - £250,000 **Freehold**

**Sharman
Quinney**

Key Features



- GREAT FAMILY HOME!
- Plenty of space to extend/alter if needed
- Walking distance to town and train station
- 16ft Workshop PLUS Brick built Store
- Ample Off-Road Parking

Lounge/Dining Room

8.12m x 3.79m (26'8" x 12'5")

Feature ornamental fireplace, window to front, side and rear, two radiators, stairs to first floor and landing.

Kitchen

4.66m x 2.40m (15'3" x 7'10")

Fitted with wall and base units, electric cooker point, sink unit with mixer tap, gas fired boiler, window to side, radiator.

Conservatory

Glazed construction, fitted base units, plumbing for washing machine, double doors to rear, door to side, radiator.



Shower Room

Fully tiled and fitted with a three-piece suite comprising shower, wash hand basin and WC, window to rear, radiator.

First Floor & Landing

Window to side, radiator.

Bedroom 1

3.51m x 2.84m (11'6" x 9'4")

Fitted with a range of bedroom furniture including wardrobes and draws, airing cupboard housing hot water tank, window to rear, radiator.

Bedroom 2

3.50m x 2.87m (11'6" x 9'5")

Window to front, radiator, storage cupboard.

Bedroom 3/Study

2.43m x 1.82m (8'0" x 6'0")

Window to rear, radiator.

WC

Fitted with WC, window to side.

Bathroom

Fully tiled and fitted with bath having telephone style mixer tap shower, wash hand basin, window to side.

Outside

The front of the property offers ample off-road



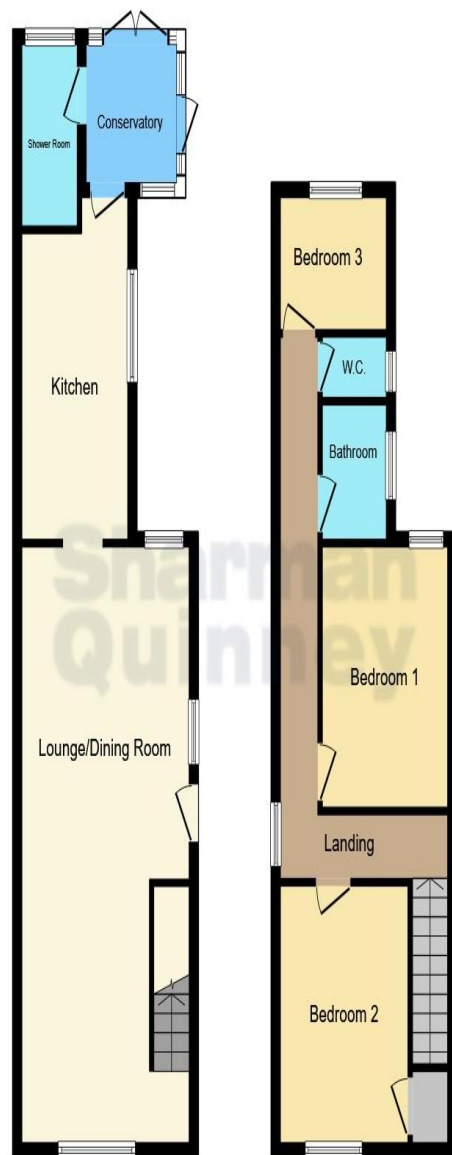

Ground Floor

First Floor

This floor plan is for illustrative purposes only. It is not drawn to scale. Any measurements, floor areas (including any total floor area), openings and orientation are approximate. No details are guaranteed, they cannot be relied upon for any purpose and they do not form part of any agreement. No liability is taken for any error, omission or misstatement. A party must rely upon its own inspection(s). Powered by www.focalagent.com

parking via a dropped kerb to a gravelled driveway, a gate leading into the rear garden. The rear garden is mostly laid to lawn with a couple of raised beds. There is also a patio area offering seating. At the bottom of the garden there is a brick built store 2.74m x 1.81m and workshop 5.13m x 2.74m with light and power.

To view this property call Sharman Quinney on:
01354 661166

Selling your property?

Contact us to arrange a **FREE** home valuation.

 01354 661166

 8 Broad Street, MARCH, Cambridgeshire, PE15 8TG

 march@sharmanquinney.co.uk

 www.sharmanquinney.co.uk



 SCAN ME



Sharman Quinney Holdings Limited is registered in England and Wales under company number 4174227, Registered Office is Cumbria House, 16-20 Hockliffe Street, Leighton Buzzard, Bedfordshire, LU7 1GN. VAT Registration Number is 500 2481 05.

1: These particulars do not constitute part or all of an offer or contract. 2: The measurements indicated are supplied for guidance only and as such must be considered incorrect. 3: Potential buyers are advised to recheck the measurements before committing to any expense. 4: Sharman Quinney has not tested any apparatus, equipment, fixtures, fittings or services and it is the buyers interests to check the working condition of any appliances. 5: Sharman Quinney has not sought to verify the legal title of the property and buyers must obtain verification from their legal representative. 6: Intending purchasers will be asked to produce identification documentation at a later stage and we would ask your co-operation in order that there will be no delay in agreeing the sale. Ref: MRC205386 - 0005

