



Holly House Herne Road, Ramsey St. Marys Huntingdon

£475,000 **Freehold**

**Sharman
Quinney**

Key Features



- Three storey newly built house
- Impressive entrance hall and landing
- 18' Living room and 14' dining room
- Impressive 21' kitchen/family room
- Downstairs cloakroom and 10' utility room

Entrance hall

Cloakroom

Dining room 3.62m x 4.33m (11'9" x 14'2")
maximum into recess

Living room 5.67m x 3.9m (18'6" x 12'8")

Kitchen/family room 6.48m x 4.1m (21'2" x 13'4")

Utility room 3.31m x 3.28m (10'9" x 10'7")

Garage 5.54m x 3.31m (18'2" x 10'9")

Gallery landing

Bedroom one 4.1m x 4.41m (13'4" x 14'5") Juliet balcony

En-suite bathroom

Bedroom two 3.75m x 3.6m (12'3" x 11'8")
maximum into recess

En-suite shower room

Bedroom three 2.92m x 3.2m (9'6" x 10'5")
minimum excluding recess

Dressing room area 1.96m x 3.28m (6'4" x 10'7")



En-suite bathroom

Bedroom four 3.07m x 3.64m (10' x 11'9")

Family bathroom

Steps up to second floor

Bedroom five/studio 4.86m x 3.55m (15'9" x 11'6") minimum excluding recess

Sewing room/storeroom (possible en-suite) 2m x 2.22m (6'6" x 7'3")

Office/storeroom (possible dressing room) 2.74m x 3.63m (9' x 11'9")

Outside Off-road parking to the front for multiple vehicles, leading to the garage with ornamental shrubs to the front. The property has access from both sides to the rear of the house.

Rear garden mainly laid to lawn with numerous ornamental shrubs and trees.

Agent's notes: The current vendor is close to completing this newly built house, which could come with some flexibility to the outstanding work required, including the garage door and entrance hallway. Quality materials used including oak internal doors and oak staircase.

The top floor has four rooms providing very flexible use; currently used as a studio but could alternatively be used as a home office and hobby rooms.



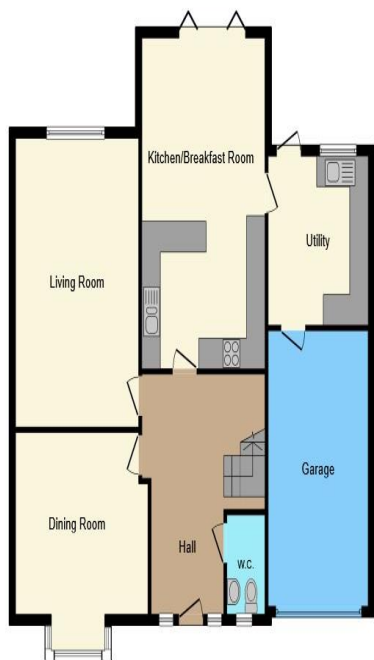

Ground Floor

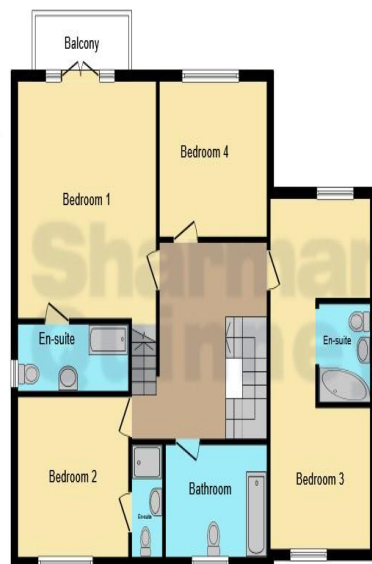

First Floor



Second Floor

This floor plan is for illustrative purposes only. It is not drawn to scale. Any measurements, floor areas (including any total floor area), openings and orientation are approximate. No details are guaranteed, they cannot be relied upon for any purpose and they do not form part of any agreement. No liability is taken for any error, omission or misstatement. A party must rely upon its own inspection(s). Powered by www.focalagent.com

To view this property call Sharman Quinney on:
01487 710345

Selling your property?

Contact us to arrange a **FREE** home valuation.

 01487 710345

 17 Great Whyte, Ramsey, HUNTINGDON,
Cambridgeshire, PE26 1HG

 ramsey@sharmanquinney.co.uk

 www.sharmanquinney.co.uk



 SCAN ME



Sharman Quinney Holdings Limited is registered in England and Wales under company number 4174227, Registered Office is Cumbria House, 16-20 Hockliffe Street, Leighton Buzzard, Bedfordshire, LU7 1GN. VAT Registration Number is 500 2481 05.

1: These particulars do not constitute part or all of an offer or contract. 2: The measurements indicated are supplied for guidance only and as such must be considered incorrect. 3: Potential buyers are advised to recheck the measurements before committing to any expense. 4: Sharman Quinney has not tested any apparatus, equipment, fixtures, fittings or services and it is the buyers interests to check the working condition of any appliances. 5: Sharman Quinney has not sought to verify the legal title of the property and buyers must obtain verification from their legal representative. 6: Intending purchasers will be asked to produce identification documentation at a later stage and we would ask your co-operation in order that there will be no delay in agreeing the sale. Ref: RAM204232 - 0012

