



Harvest Close, Stilton Peterborough
£230,000 **Freehold**

**Sharman
Quinney**

Key Features



- Village Location
- Two Double Bedrooms
- Off- road parking
- Cul-De Sac
- Field views to rear

Ground Floor

Lounge- 4.29m x 3.66 (14'9 x 12'4) Max

Kitchen- 3.73m x 2.08m (12'3" x 6'10")

First floor landing

Bedroom 1- 3.76m x 2.95m (12'4" x 9'8")

Bedroom 2- 3.76m x 2.11m (12'4" x 6'11")

Bathroom- 2.54m x 1.67m (8'4" x 5'7")

Lawn Infront of the house with laid gravel round to the side providing multiple parking spaces. Patio area leading to laid lawn and enclosed by fencing.

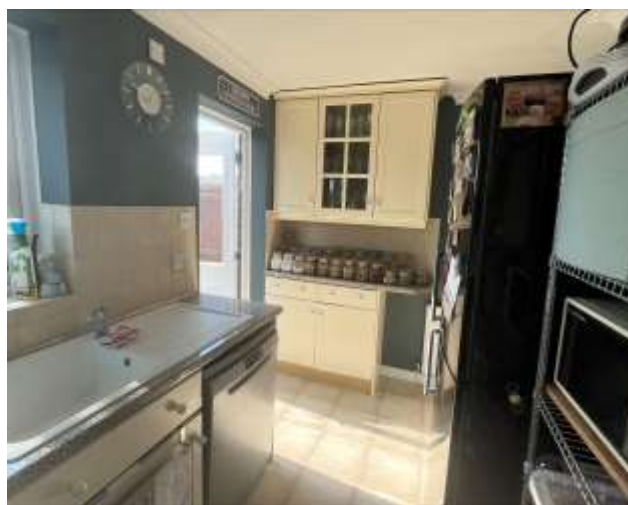



To view this property call Sharman Quinney on:
01733 245400

Selling your property?

Contact us to arrange a **FREE**
home valuation.

 01733 245400

 Unit 19 Maltings Square, Broadway Shopping
Centre, Yaxley, PE7 3EW

 yaxley@sharmanquinney.co.uk

 www.sharmanquinney.co.uk



 SCAN ME



Sharman Quinney Holdings Limited is registered in England and Wales under company number 4174227, Registered Office is Cumbria House, 16-20 Hockliffe Street, Leighton Buzzard, Bedfordshire, LU7 1GN. VAT Registration Number is 500 2481 05.

1: These particulars do not constitute part or all of an offer or contract. 2: The measurements indicated are supplied for guidance only and as such must be considered incorrect. 3: Potential buyers are advised to recheck the measurements before committing to any expense. 4: Sharman Quinney has not tested any apparatus, equipment, fixtures, fittings or services and it is the buyers interests to check the working condition of any appliances. 5: Sharman Quinney has not sought to verify the legal title of the property and buyers must obtain verification from their legal representative. 6: Intending purchasers will be asked to produce identification documentation at a later stage and we would ask your co-operation in order that there will be no delay in agreeing the sale. Ref: YAX202924 - 0001

