



Telford Drive, Yaxley Peterborough
£370,000 **Freehold**

**Sharman
Quinney**

Key Features



- Modern Detached Family Home
- Four Bedrooms + En-Suite Shower Room
- Three Reception Rooms
- Kitchen/Breakfast Room
- Utility Room
- Downstairs Cloakroom
- Enclosed Rear Garden
- Single Garage

Located in the very popular area of Ferndale in the Village of Yaxley which is within walking distance to local shops, schools and in easy access to the A1, in brief the accommodation comprises of, Entrance Hall with stairs to the first floor landing and doors to, two piece Downstairs Cloakroom, Study, Lounge, opening to Inner Hallway with a walk-in under stairs cupboard, door to the Dining Room with double glazed sliding patio doors to the rear garden, door to the Kitchen/breakfast Room which is fitted with a range of base and eye level units, cupboards and drawers, worktop space, single drainer sink unit, built-in gas hob, electric oven, space for a fridge/freezer, door to the Utility



Room with workshop space, plumbing for a washing machine, space for a tumble dryer, concealed wall mounted heating boiler, door to the side. Upstairs First Floor Landing has doors to the Four Bedrooms, three piece En-Suite Shower Room, three piece Family Bathroom, Outside driveway which provides Off Road Parking which leads to the Single Garage and gated access into the Enclosed Rear Garden.

Entrance Hall - 15'1"max x 3'7"max

Downstairs Cloakroom - 5'9"max x 3'max

Study - 7'1" x 6'4"

Lounge - 13'3"max x 11'5"max

Inner Hall Area - 4'1" x 2'8"

Dining Room - 9'7" x 9'5"

Kitchen/Breakfast Room - 12'4" x 9'5"

Utility Room - 5'8" x 4'8"

First Floor Landing - 15'max x 5'9"max (l/shaped including stairs + airing cupboard)

Bedroom 1- 12'9"max x 10'7"max (l/shaped room including door recess)

En-Suite Shower Room - 5'1"max x 4'8"max

Bedroom 2 - 11'2"max x 8'6"max (including door recess)

Bedroom 3 - 10'3" x 8'8"

Bedroom 4 - 9'7" x 6'3"

Family Bathroom - 5'9"max x 6'5"



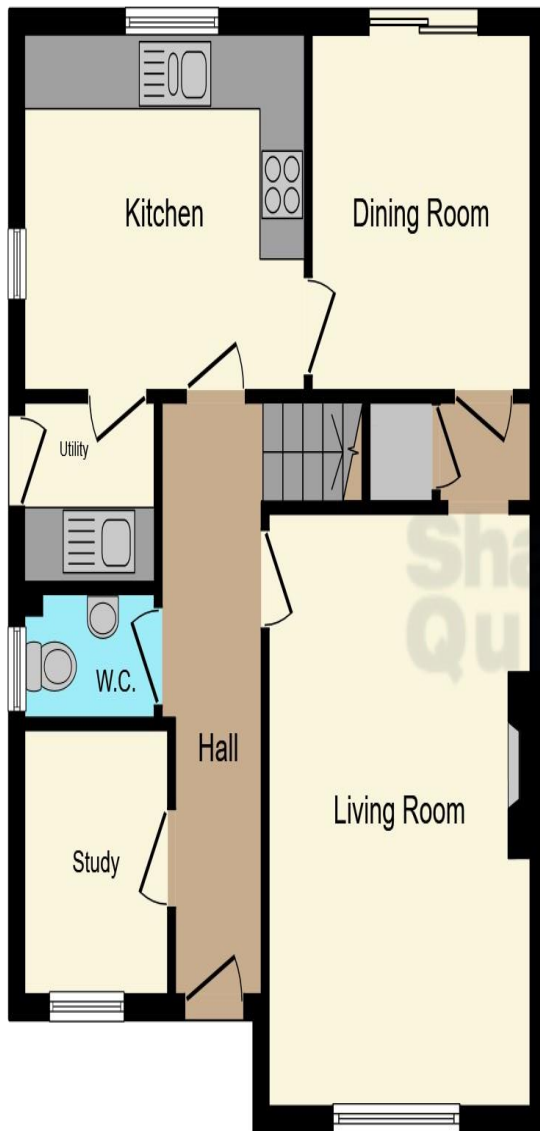

Ground Floor

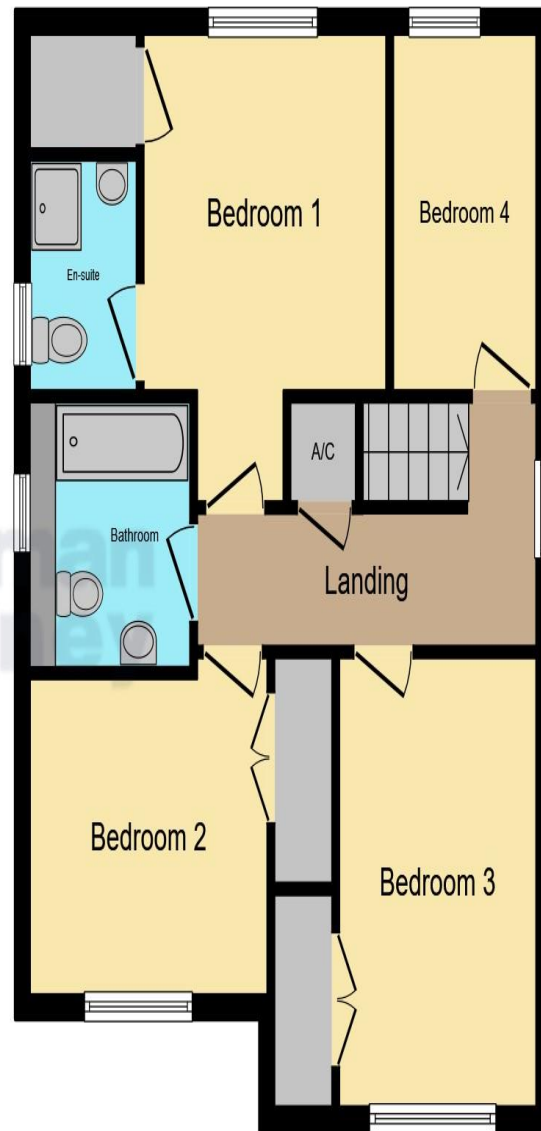

First Floor

This floor plan is for illustrative purposes only. It is not drawn to scale. Any measurements, floor areas (including any total floor area), openings and orientation are approximate. No details are guaranteed, they cannot be relied upon for any purpose and they do not form part of any agreement. No liability is taken for any error, omission or misstatement. A party must rely upon its own inspection(s). Powered by www.focalagent.com

To view this property call Sharman Quinney on:
01733 245400

Selling your property?

Contact us to arrange a **FREE** home valuation.

 01733 245400

 Unit 19 Maltings Square, Broadway Shopping Centre, Yaxley, PE7 3EW

 yaxley@sharmanquinney.co.uk

 www.sharmanquinney.co.uk



 SCAN ME



Sharman Quinney Holdings Limited is registered in England and Wales under company number 4174227, Registered Office is Cumbria House, 16-20 Hockliffe Street, Leighton Buzzard, Bedfordshire, LU7 1GN. VAT Registration Number is 500 2481 05.

1: These particulars do not constitute part or all of an offer or contract. 2: The measurements indicated are supplied for guidance only and as such must be considered incorrect. 3: Potential buyers are advised to recheck the measurements before committing to any expense. 4: Sharman Quinney has not tested any apparatus, equipment, fixtures, fittings or services and it is the buyers interests to check the working condition of any appliances. 5: Sharman Quinney has not sought to verify the legal title of the property and buyers must obtain verification from their legal representative. 6: Intending purchasers will be asked to produce identification documentation at a later stage and we would ask your co-operation in order that there will be no delay in agreeing the sale. Ref: YAX203585 - 0002

