



Barbers Drove North, Crowland Peterborough
£440,000 Freehold

**Sharman
Quinney**

Key Features



- Well presented family home
- Wrap around garden
- Off road parking
- Two en-suite shower rooms
- Fully fitted kitchen
- Downstairs cloakroom
- Family room

This beautifully presented detached property offers the perfect balance of space, style, and modern living. Boasting four generously sized bedrooms, including two en-suites, it is ideal for growing families.

At the heart of the home is a stunning open-plan kitchen/diner/family room, designed for both everyday living and hosting guests. The kitchen features ample storage, seamlessly flowing into the dining and family areas, creating a warm and inviting hub. A separate office provides the perfect space for remote work or study.

Outside, the wrap-around garden offers a mix of sunny spots and space for outdoor dining, making it a haven for relaxation. Off-road parking adds to the home's convenience, ensuring practicality matches its charm.

Located in a desirable area, this immaculate home



is ready to move straight into - a truly exceptional find.

MEASUREMENTS

Entrance Hall - 5.05m x 2.51m (16'7" x 8'3")

Lounge - 4.32m x 4.17m (14'2" x 13'8")

Cloakroom

Kitchen/Diner/Family Room - 7.80m x 3.02m
(25'7" x 9'11")

Utility Room - 2.95m x 1.65m (9'8" x 5'5")

Office - 2.95m x 2.84m (9'8" x 9'4")

First Floor Landing - 2.31m x 2.67m (7'7" x 8'9")

Master Bedroom - 5.00m x 3.94m (16'5" x 12'11")

Ensuite - 2.36m x 1.65m (7'9" x 5'5")

Bedroom Two - 5.00m x 3.25m (16'5" x 10'8")

Ensuite - 2.03m x 1.65m (6'8" x 5'5")

Bedroom Three - 3.61m x 3.10m (11'10" x 10'2")

Bedroom Four - 3.61m x 3.10m (11'10" x 10'2")

Family Bathroom - 2.69m x 2.03m (8'10" x 6'8")



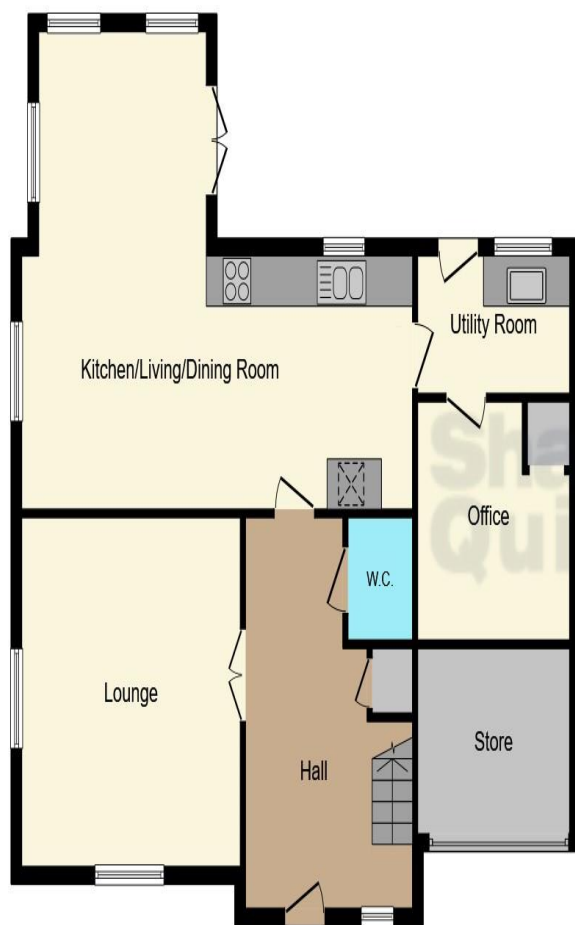

Ground Floor



First Floor

This floor plan is for illustrative purposes only. It is not drawn to scale. Any measurements, floor areas (including any total floor area), openings and orientation are approximate. No details are guaranteed, they cannot be relied upon for any purpose and they do not form part of any agreement. No liability is taken for any error, omission or misstatement. A party must rely upon its own inspection(s). Powered by www.focalagent.com

To view this property call Sharman Quinney on:
01733 575757

Selling your property?

Contact us to arrange a **FREE** home valuation.

 01733 575757

 Loxley Centre, Werrington, Peterborough,
Cambridgeshire, PE4 5BW

 werrington@sharmanquinney.co.uk

 www.sharmanquinney.co.uk



 SCAN ME



Sharman Quinney Holdings Limited is registered in England and Wales under company number 4174227, Registered Office is Cumbria House, 16-20 Hockliffe Street, Leighton Buzzard, Bedfordshire, LU7 1GN. VAT Registration Number is 500 2481 05.

1: These particulars do not constitute part or all of an offer or contract. 2: The measurements indicated are supplied for guidance only and as such must be considered incorrect. 3: Potential buyers are advised to recheck the measurements before committing to any expense. 4: Sharman Quinney has not tested any apparatus, equipment, fixtures, fittings or services and it is the buyers interests to check the working condition of any appliances. 5: Sharman Quinney has not sought to verify the legal title of the property and buyers must obtain verification from their legal representative. 6: Intending purchasers will be asked to produce identification documentation at a later stage and we would ask your co-operation in order that there will be no delay in agreeing the sale. Ref: WER205365 - 0001

