

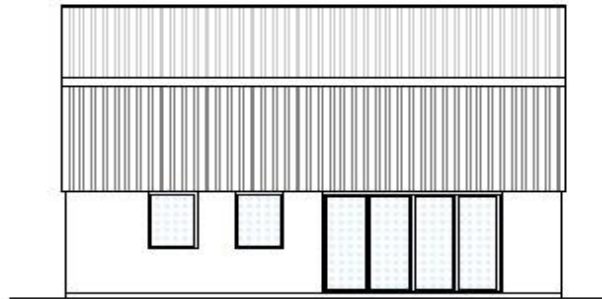

BARN 1 - FLOOR PLAN

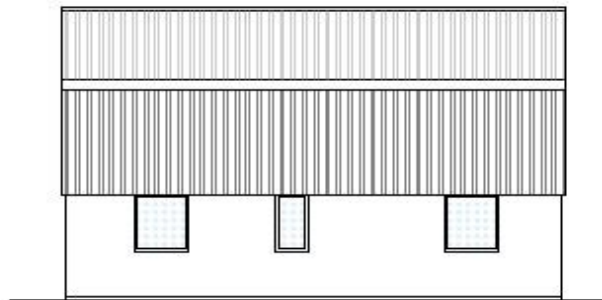

NORTH ELEVATION



SOUTH ELEVATION

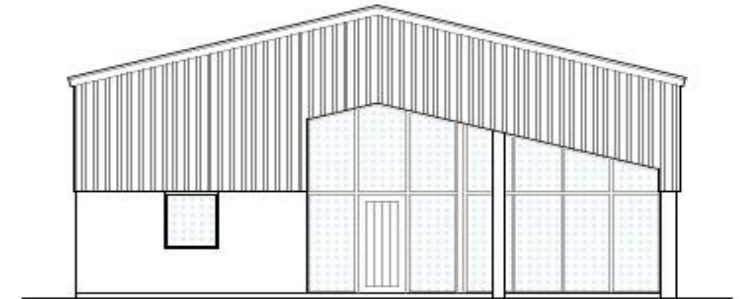

EAST ELEVATION

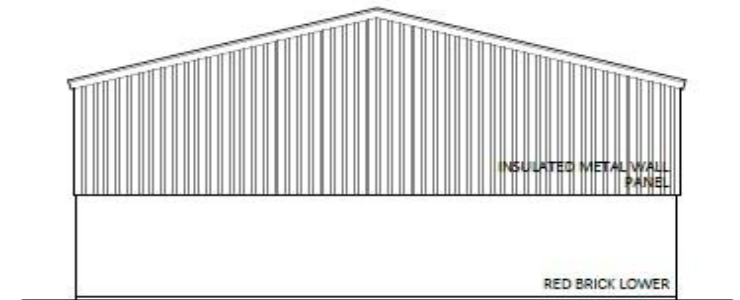

WEST ELEVATION

BARN 1 - DETACHED:
85.3m², 2 BED, 4 PERSON

FLOOD RISK ASSESSMENT REQUIREMENTS:

PROPOSED DWELLINGS TO HAVE A FINISHED FLOOR LEVEL OF 300mm ABOVE THE EXISTING GROUND LEVEL.

PROPOSED DWELLINGS TO BE CONSTRUCTED USING FLOOD RESILIENT MEASURES OUTLINED IN GOVERNMENT GUIDANCE.

REVISION A



PLANNING: Flood risk assessment note added
CONVERSION OF AGRICULTURAL BUILDINGS
LAND OFF NORTHBOROUGH RD, MILKING NOOK
SKETCH PROPOSAL BARN 1 PLANS
Scale: 1:100@A3 Date: 28/02/2024
Drawn: IGC Dwg No: 24001/SK02A

IGC 28/06/24
PDG ARCHITECTS LTD
1 Eaglethorpe Barns,
Eaglethorpe, Warrington,
Peterborough, PE8 6TJ
T: 01733 371000
E: design@pdgarchitects.co.uk
W: www.pdgarchitects.co.uk

© 2024 PDG Architects Ltd. All rights reserved. This drawing remains the property of PDG Architects Ltd at all times and may not be reproduced or copied in whole or in part without their written consent.

Apple Tree Farm Northborough Road, Milking Nook Peterborough
£450,000 Freehold

**Sharman
Quinney**

Key Features



- Planning Permission
- Four Dwellings
- Village Location
- Arthur Mellows School Catchment
- No Upward Chain

This is a good opportunity to purchase this individual development site for anyone wanting to build to move into, sell on or rent out! Located in a village location within easy access to local transport links. Benefits from open field views. Full planning details can be viewed on Peterborough planning applications using ref: 24/00623/PRIOR

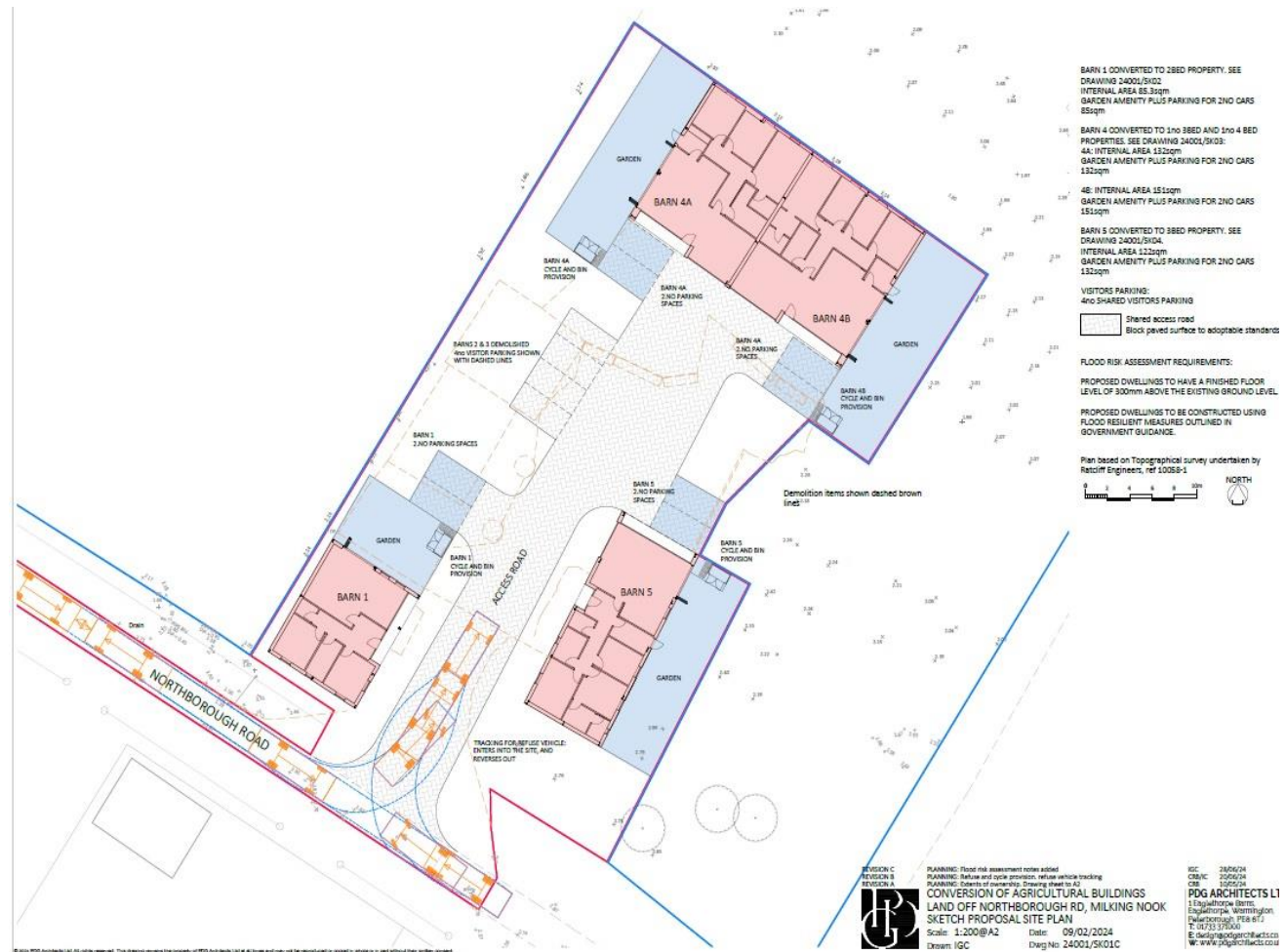

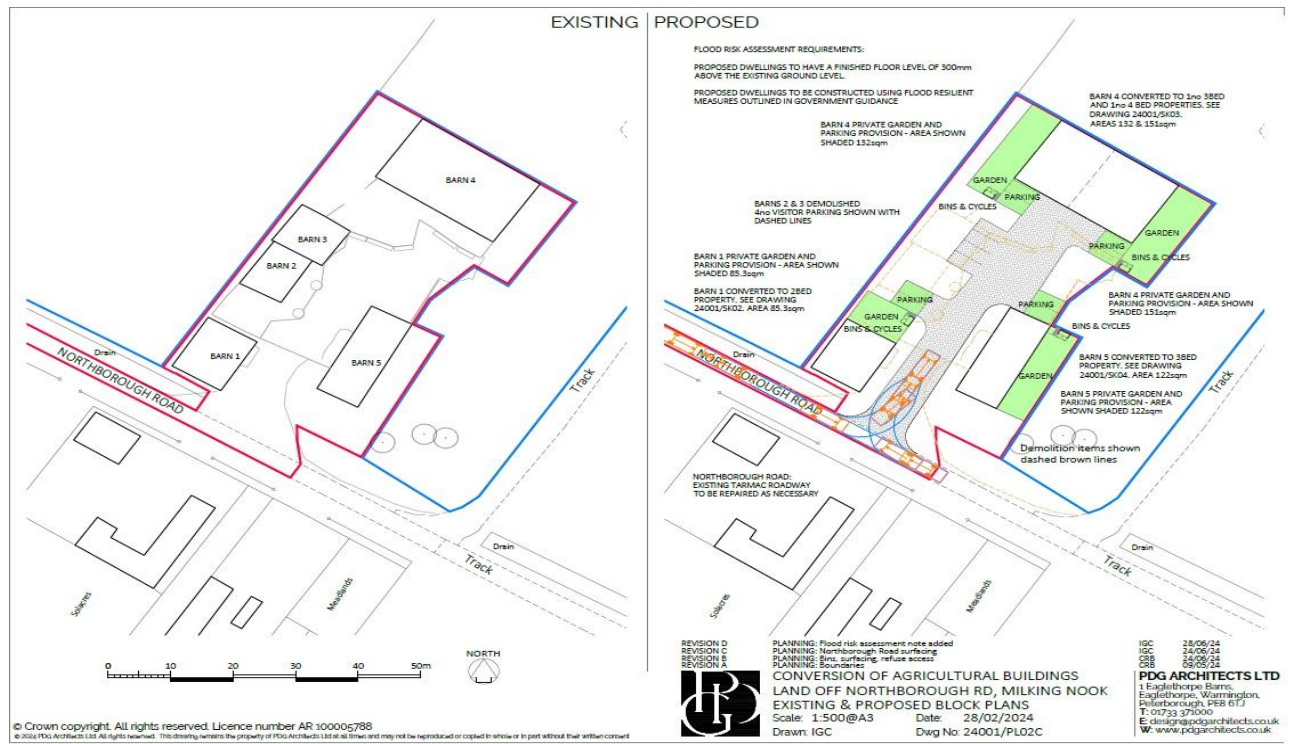

To view this property call Sharman Quinney on:
01733 575757

Selling your property?

Contact us to arrange a **FREE** home valuation.

 01733 575757

 Loxley Centre, Werrington, Peterborough, Cambridgeshire, PE4 5BW

 werrington@sharmanquinney.co.uk

 www.sharmanquinney.co.uk



 SCAN ME



Sharman Quinney Holdings Limited is registered in England and Wales under company number 4174227, Registered Office is Cumbria House, 16-20 Hockliffe Street, Leighton Buzzard, Bedfordshire, LU7 1GN. VAT Registration Number is 500 2481 05.

1: These particulars do not constitute part or all of an offer or contract. 2: The measurements indicated are supplied for guidance only and as such must be considered incorrect. 3: Potential buyers are advised to recheck the measurements before committing to any expense. 4: Sharman Quinney has not tested any apparatus, equipment, fixtures, fittings or services and it is the buyers interests to check the working condition of any appliances. 5: Sharman Quinney has not sought to verify the legal title of the property and buyers must obtain verification from their legal representative. 6: Intending purchasers will be asked to produce identification documentation at a later stage and we would ask your co-operation in order that there will be no delay in agreeing the sale. Ref: WER205298 - 0001

