



Church Street, Werrington Peterborough
£250,000 Freehold

**Sharman
Quinney**

Key Features



- Grade II Listed Cottage
- Requires Refurbishment
- Three Reception Room
- Werrington Village
- Three Bedrooms

Description Ground Floor

Kitchen/Breakfast Room 4.24m x 3.68m (13'11" x 12'1")
Fitted with a range of units, radiator, wall mounted gas boiler, window to the side, built in cupboard, doors too:

Potential Laundry Room 3.78m x 3.68m (12'5" x 12'1")
Still has the original stone tub.

Utility Room 2.11m x 1.63m (6'11" x 5'4")

Lounge/Diner 6.65m x 5.15m (21'10" maximum x 16'11" maximum)
Original oak beams, inglenook fireplace with bread



oven to the side , two windows to the front and one window to the rear, two radiators.

Inner Lobby

Window to the rear, storage cupboards.

Reception Room 5.08m x 3.94m (16'8" x 12'11")

Windows to front and rear, radiator.

Reception Room

Window to the side, a door to hallway with stairs.

Bedroom One 5.16m x 5.15m (16'11" x 16'11")

Dormer windows to rear and window to front, built in storage cupboard, original cast iron fireplace, radiator.

Bedroom Two 5.15m x 4.85m (16'11" x 15'11")

Dormer window to the front aspect.

Bedroom Three 5.15m x 2.09m (16'11" x 6'10")

measuring into the wardrobes.

Dormer window to the front.

Bathroom 2.92m x 2.17m (9'7" x 7'2")

Three piece suite comprising of panel bath, pedestal wash hand basin, low level WC, Window to the rear aspect.

Potential Bedroom Four 5.15m x 3.94m (16'11" x 12'11")

The space has not yet been converted into living accommodation.



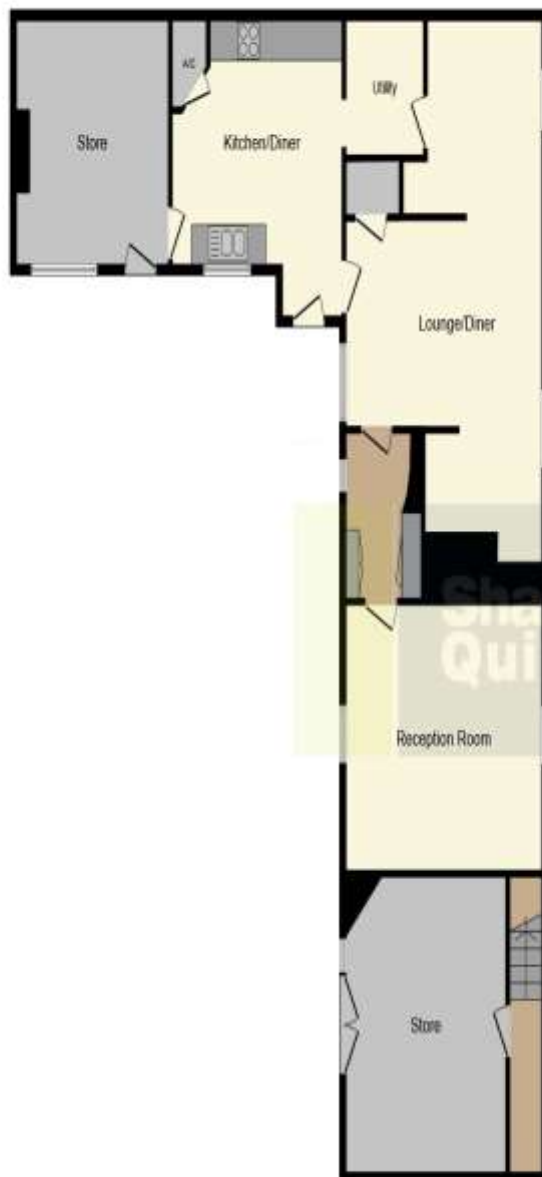

Ground Floor

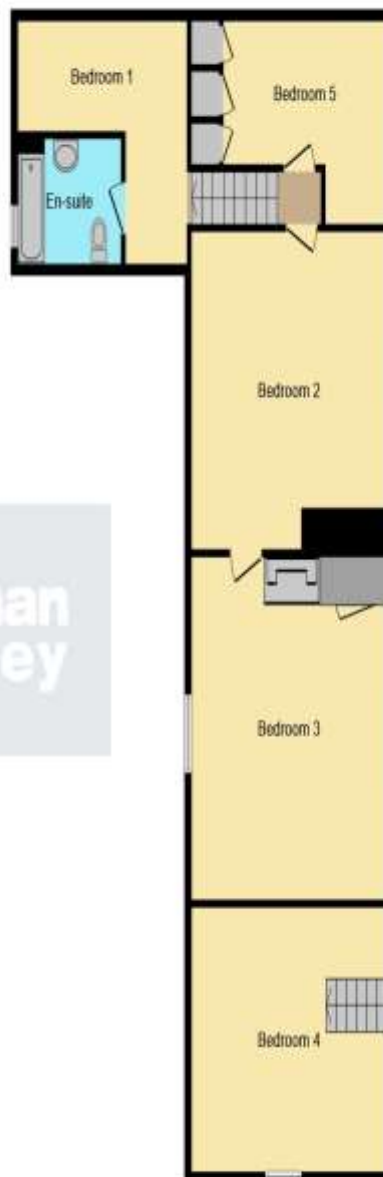

First Floor

Outside

There is a shared entrance leading to a gravelled area and courtyard. Enclosed large rear stone walled garden with wrought iron gate.

Agents Note; It is our understanding that the Property is not registered at the Land Registry which is the case with a significant proportion of land across England and Wales. Your conveyancer will take the necessary steps and advise you accordingly.

To view this property call Sharman Quinney on:
01733 575757

Selling your property?

Contact us to arrange a **FREE**
home valuation.

 01733 575757

 Loxley Centre, Werrington, Peterborough,
Cambridgeshire, PE4 5BW

 werrington@sharmanquinney.co.uk

 www.sharmanquinney.co.uk



 SCAN ME



Sharman Quinney Holdings Limited is registered in England and Wales under company number 4174227, Registered Office is Cumbria House, 16-20 Hockliffe Street, Leighton Buzzard, Bedfordshire, LU7 1GN. VAT Registration Number is 500 2481 05.

1: These particulars do not constitute part or all of an offer or contract. 2: The measurements indicated are supplied for guidance only and as such must be considered incorrect. 3: Potential buyers are advised to recheck the measurements before committing to any expense. 4: Sharman Quinney has not tested any apparatus, equipment, fixtures, fittings or services and it is the buyers interests to check the working condition of any appliances. 5: Sharman Quinney has not sought to verify the legal title of the property and buyers must obtain verification from their legal representative. 6: Intending purchasers will be asked to produce identification documentation at a later stage and we would ask your co-operation in order that there will be no delay in agreeing the sale. Ref: WER204963 - 0014

