



Weaverhead Close, Thaxted, CM6 2PP

CHEFFINS

Weaverhead Close

Thaxted,
CM6 2PP

3 1 2

Guide Price £425,000

- Development opportunity
- Semi-detached house with planning to extend
- Additional plot with planning for two storey dwelling
- Pleasant setting overlooking green
- No upward chain

A semi-detached house set in a corner plot with huge development and refurbishment potential. The property is offered with APPROVED PLANNING for a two storey side extension and garage with separate home office. In addition is APPROVED PLANNING for an individual detached two storey, two bedroom house.

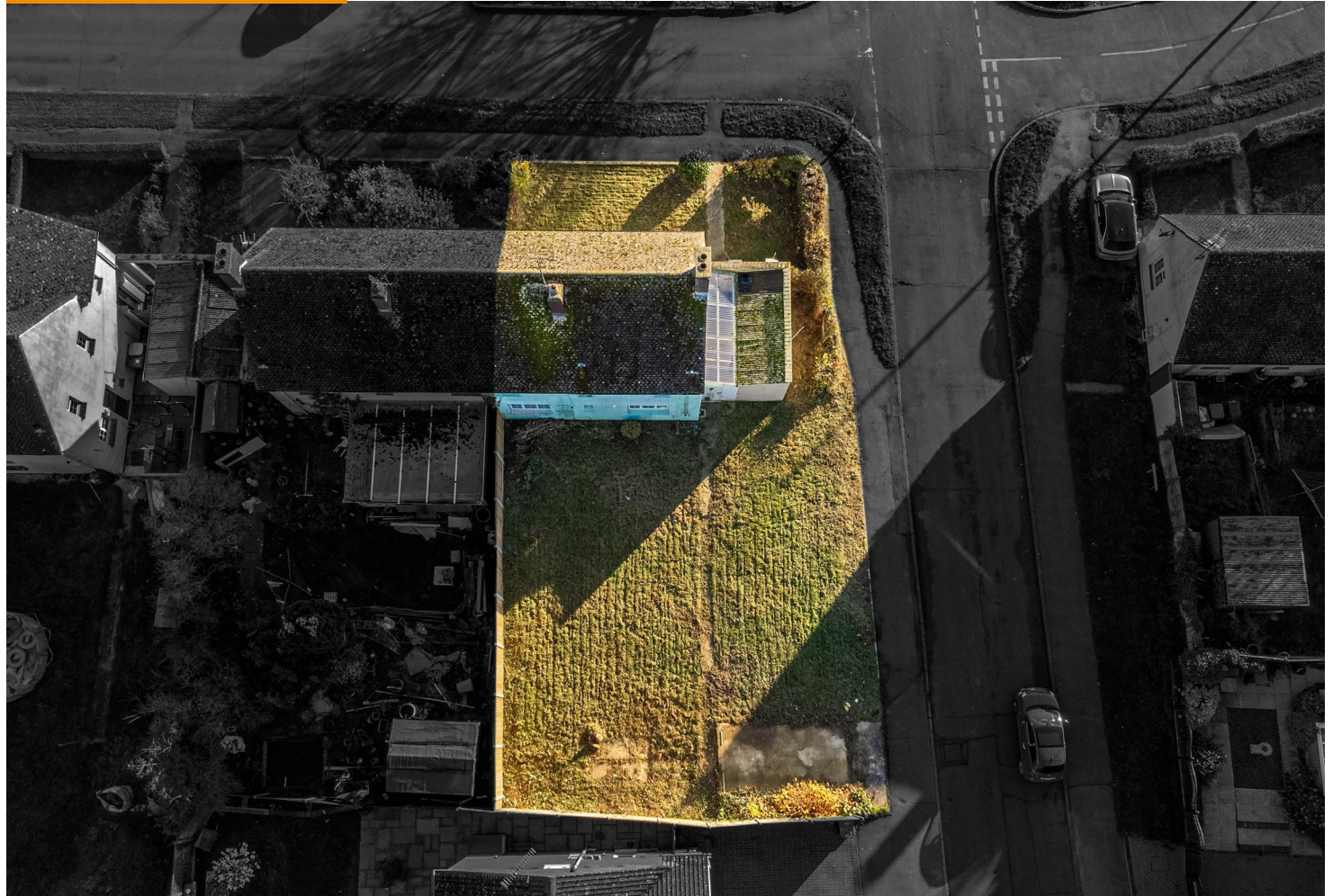



LOCATION

Thaxted is a medieval market town featuring many historic buildings, Guildhall and Church. There is a range of amenities provided locally including an excellent primary school, a variety of shops, restaurants and award winning cafe, weekly market as well as doctors and dentists surgeries, petrol station and full garage services. The property is conveniently placed for commuters with access to the M11 on the outskirts of Bishops Stortford to the south and with mainline railway stations at Elsenham 7 miles to the west and Audley End and Bishops Stortford providing commuter services to London's Liverpool Street.

GROUND FLOOR

ENTRANCE HALL

Part-glazed entrance door, staircase rising to the first floor and doors to adjoining rooms.

LIVING ROOM

A dual aspect room with windows to the front and rear aspects and door to:

KITCHEN

Fitted with a range of units with worktop space over, stainless steel sink, four ring induction hob with extractor hood over, eye level double oven and space for washing machine. Window to the rear aspect, door to lean-to and open archway to:

DINING ROOM

Window to the front aspect and door returning to the entrance hall.

LEAN-TO

Doors to the front and rear aspects providing access to the outside space. Further doors to:

UTILITY ROOM

Window to the front aspect.

CLOAKROOM

Comprising low level WC and wash basin.

STORAGE ROOM

Useful room for storage.

FIRST FLOOR

LANDING

Window to the rear aspect, built-in airing cupboard and doors to adjoining rooms.

BEDROOM 1

A pair of windows to the front aspect and built-in wardrobe.

BEDROOM 2

Window to the front aspect and a pair of built-in wardrobes.

BEDROOM 3

Window to the rear aspect and built-in wardrobe.

BATHROOM

Comprising panelled bath, pedestal wash basin and low level WC. Window to the rear aspect.

OUTSIDE

The property is set in a good size corner plot overlooking a green to the front and garden to the rear with vehicular access off Guelphs Lane. In addition is on street parking in Weaverhead Close.

PLANNING PERMISSION

The property provides various refurbishment and development opportunities including approval to

demolish the existing single storey side extension and erect a double storey side extension and single storey rear extension, along with erection of replacement detached garage with home office. Application Number: UTT/22/1754/HHF.

In addition is a separate approval to erect a detached, two storey new dwelling with a projected size of 72 sq m (775 sq ft) with associated access, parking and landscaping. Application Number: UTT/24/0934/FUL. Please note if a new build property is erected, it would take the space of the detached garage/home office granted in Application Number: UTT/22/1754/HHF.

Note: The house and plot are available to purchase independently. Speak to agent for further details.

AGENT'S NOTES (MATERIAL INFORMATION)

For more information on this property, please refer to the Material Information brochure that can be found on our website.

VIEWINGS

By appointment through the Agents.



Energy Efficiency Rating		
	Current	Potential
Very energy efficient - lower running costs		
(92 plus) A		85
(81-91) B		
(69-80) C		
(55-68) D	58	
(39-54) E		
(21-38) F		
(1-20) G		
Not energy efficient - higher running costs		
England & Wales		EU Directive 2002/91/EC

GROUND FLOOR
635 sq.ft. (59.0 sq.m.) approx.

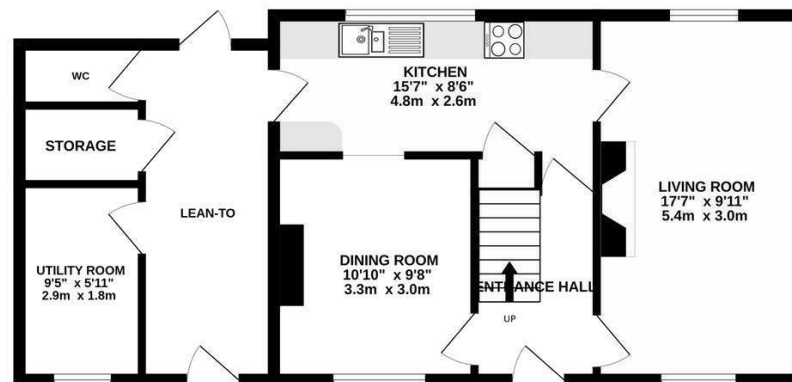

1ST FLOOR
442 sq.ft. (41.1 sq.m.) approx.

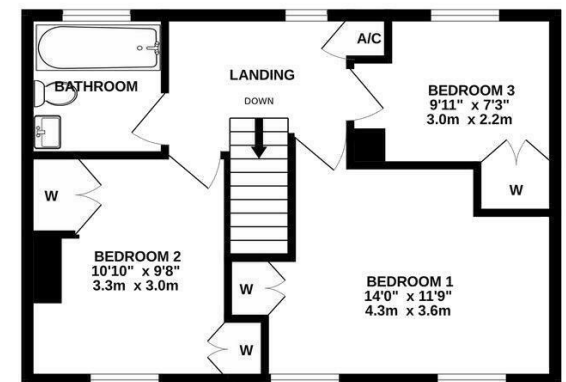

TOTAL FLOOR AREA : 1077 sq.ft. (100.1 sq.m.) approx.

Whilst every attempt has been made to ensure the accuracy of the floorplan contained here, measurements of doors, windows, rooms and any other items are approximate and no responsibility is taken for any error, omission or mis-statement. This plan is for illustrative purposes only and should be used as such by any prospective purchaser. The services, systems and appliances shown have not been tested and no guarantee as to their operability or efficiency can be given.



Guide Price £425,000
Tenure - Freehold
Council Tax Band - C
Local Authority - Uttlesford

Application Number: UTT/22/1754/HHF



Proposed Front Elevation - 1:100

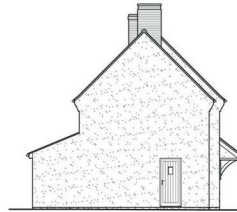

Proposed Side Elevation - 1:100



Proposed Rear Elevation - 1:100

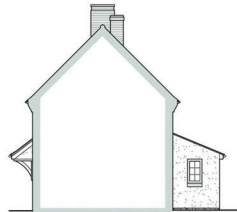

Proposed Side Elevation - 1:100
(Sectional)

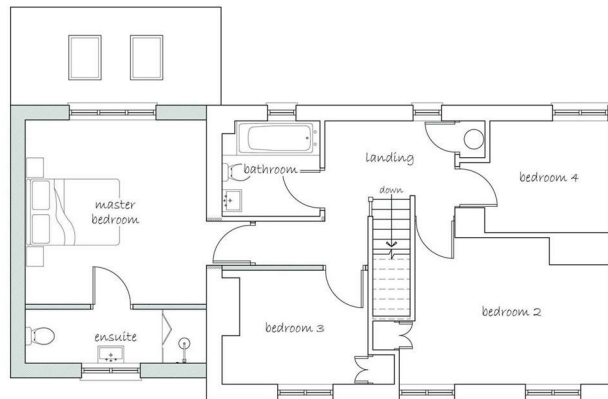

Proposed First Floor Plan - 1:150

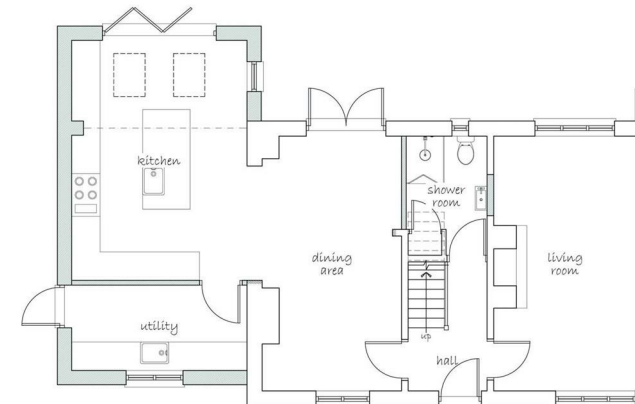

Proposed Ground Floor Plan - 1:150

Application Number: UTT/24/0934/FUL

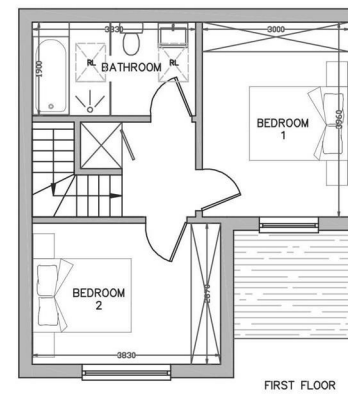
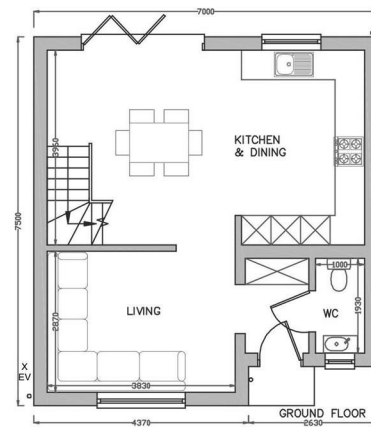
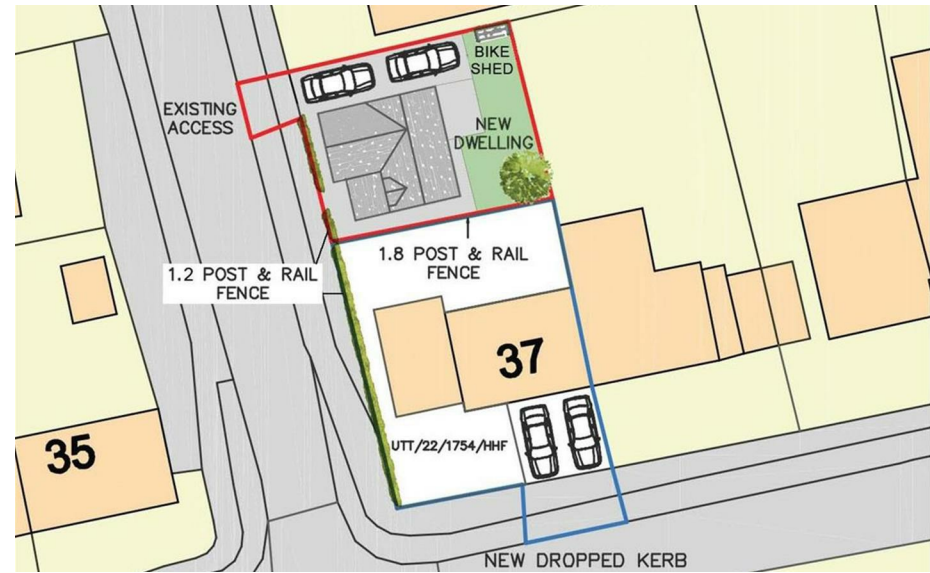



8 Hill Street, Saffron Walden, CB10 1JD
01799 523656 | saffron-walden@cheffins.co.uk | cheffins.co.uk

