



Newmarket Road, Cambridge, CB5 8HA



Newmarket Road

Cambridge,
CB5 8HA

Full planning approval for a mixed use redevelopment project in a central Cambridge location. Comprising of a ground floor retail space and 12 1xbed residential units the site offers an immediate opportunity with the benefit of existing rental income.

Offers In Excess Of £1,500,000



Planning

Granted on 5th May 2023 planning reference number 22/04356/FUL permitted the conversion and extensions to the existing buildings including demolition of the existing block to the rear of 1 Godesdone Road to deliver a mixed use development comprising a ground floor retail space and 12 1xbed residential units (net increase 9) to the rear and above along with cycle parking and associated infrastructure.

The Site

The site extends to approximately 0.12 acres and currently comprises two retail units, three residential units and workshops laid around a small courtyard to the rear. The current property yields a rental income in the region of £56,740 per annum. The site is accessed between the retail unit at 185-189 Newmarket Road and 1 Godesdone Road, under a canopy. The completed scheme will comprise a 1,237 sq ft retail unit on the ground floor, with 5,575 sq ft of residential accommodation plus ancillary space. The proposals retain most of the courtyard space and seek to improve the layout to provide shared amenity space.

Location

The site is conveniently located on Newmarket Road, a main route from the east into Cambridge city centre, providing excellent access to the A14 and M11. The site is located within the Central Conservation Area; Godesdone Road is predominantly residential in character, while Newmarket Road is host to a number of commercial and residential buildings. Newmarket Road has undergone a significant regeneration with a number of developments taking place over the last few years, including a new Easy Hotel opposite the subject site. There are a number of local amenities nearby, including the Beehive Centre, Cambridge Retail Park, the Grafton Centre as well as a number of independent shops and restaurants. The property is within walking distance of Cambridge city centre and its wide array of amenities. Cambridge Train Station is 1.2 miles from the site, with regular services to Kings Cross / St Pancras International, London Liverpool Street, Stansted Airport and the Midlands.

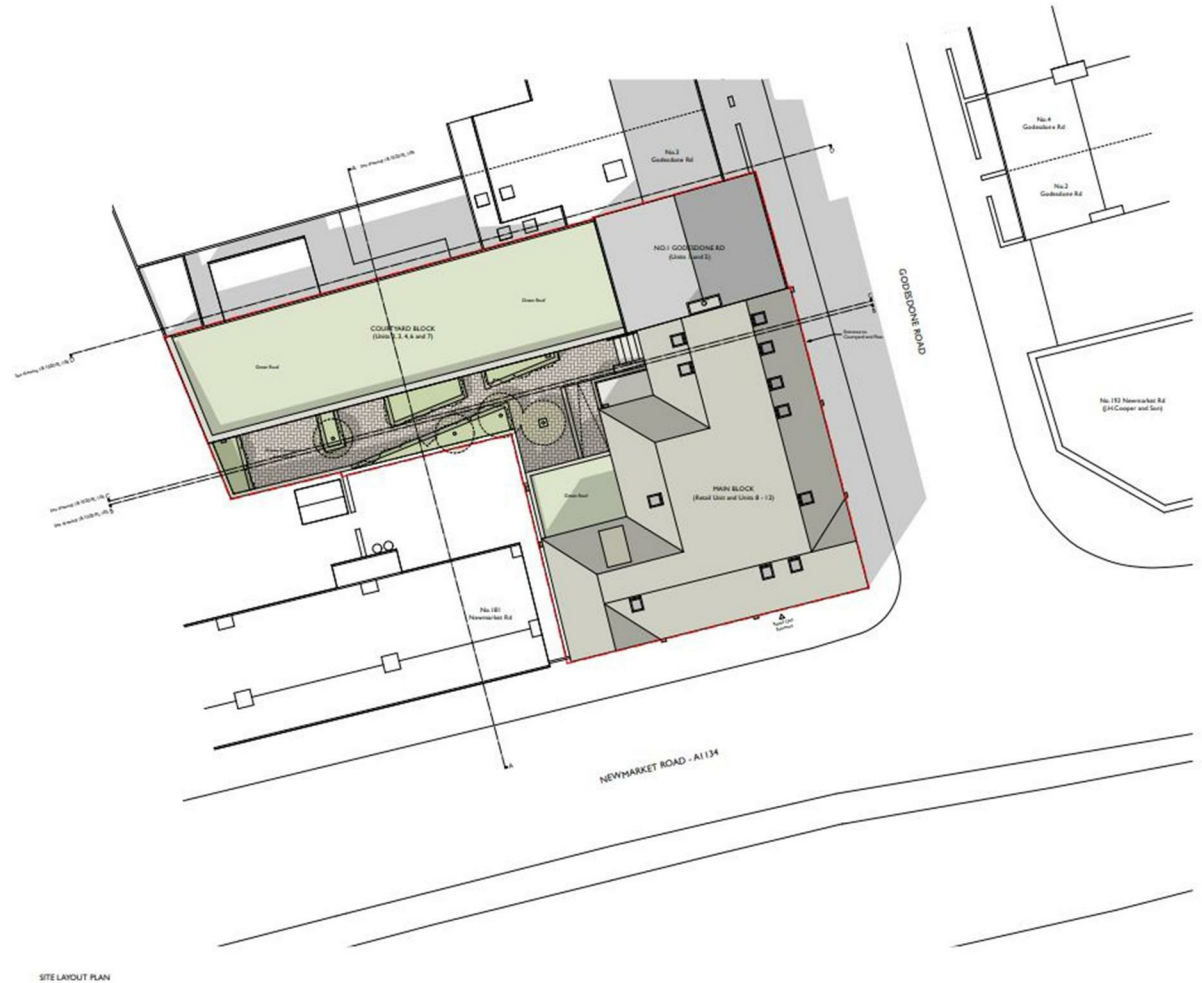

SITE LAYOUT PLAN



Clifton House 1-2 Clifton Road, Cambridge, CB1 7EA | 01223 214214 | cheffins.co.uk



IMPORTANT: we would like to inform prospective purchasers that these sales particulars have been prepared as a general guide only. A detailed survey has not been carried out, nor the services, appliances and fittings tested. Room sizes should not be relied upon for furnishing purposes and are approximate. If floor plans are included, they are for guidance only and illustration purposes only and may not be to scale. If there are any important matters likely to affect your decision to buy, please contact us before viewing the property.