



**Location:** Wellington is a popular market town boasting an assortment of both independently run shops and larger national stores to include the well renowned Waitrose whilst also benefitting from a range of educational and leisure facilities a Sport Centre, cinema and The Cleve Hotel. The landmark Wellington Monument showcases extensive views across the Blackdown Hills which is an Area of Outstanding Natural Beauty. There is also a regular bus service to outlying villages and to the County Town of Taunton which is approximately 7 miles distant with its main line railway station. The M5 Motorway can be accessed via Junction 26 just outside Wellington.

**Directions:** From our High Street office, proceed on foot to the town centre, turning right before the main traffic lights into White Hart Lane where number 1 will be seen a short distance down on the left hand side.

#### GENERAL REMARKS AND STIPULATION

**Tenure:** The property is offered for sale Freehold, by private treaty with vacant possession on completion.

**Services:** Mains electricity, mains water, mains drainage, electric heating, , telephone

**Local Authority:** Somerset County Council, County Hall, The Crescent, Taunton, TA1 4DY.

**Property Location:** lifestyle.hers.gathers

**Council Tax Band:** B

**Construction:** Brick and Block under a tiled roof

**Broadband and mobile coverage:** We understand that there is good mobile coverage. The maximum available broadband speeds are 330 Mbps download and 50 Mbps upload. We recommend you check coverage on <https://checker.ofcom.org.uk/>.

**Flood Risk: Surface Water:** medium **Rivers and the Sea:** very low **Reservoirs:** Unlikely **Groundwater:** Unlikely

We recommend you check the risks on <https://www.gov.uk/check-long-term-flood-risk>

**Planning:** Local planning information is available on <https://www3.somersetwestandtaunton.gov.uk/asp/webpages/plan/plapplookup.asp>

IMPORTANT NOTICE Wilkie May & Tuckwood for themselves and for the vendors of the property, whose agents they are, give notice that: 1. the particulars are intended to give a fair and substantially correct overall description for the guidance of intending purchaser and do not constitute part of an offer or contract. Prospective purchasers and lessees ought to seek their own professional advice. 2. All descriptions, dimensions, areas, reference to condition and necessary permissions for use and occupation and other details are given in good faith, and are believed to be correct, but any intending purchasers should not rely on them as statements or representations of fact but must satisfy themselves by inspection or otherwise as to the correctness of each of them. 3. No person in the employment of Wilkie May & Tuckwood has any authority to make or give any representations or warranty whatever in relation to this property on behalf of Wilkie May & Tuckwood, nor enter into any contract on behalf of the vendor. 4. No responsibility can be accepted for any expenses incurred by intending purchasers in inspecting properties which have been sold, let or withdrawn. Photographs taken and details prepared November 2022. MEASUREMENTS AND OTHER INFORMATION All measurements are approximate. While we endeavour to make our sales particular accurate and reliable, if there is any point which is of particular importance to you, please contact the office and we will be pleased to check the information with you.

Code of Practice for Residential Estate Agents: Effective from 1 August 2011:

'8. Financial Evaluation 8a At the time that an offer has been made and is being considered by the seller, you must take reasonable steps to find out from the prospective buyer the source and availability of his funds for buying the property and pass this information to the seller. Such information will include whether the prospective buyer needs to sell a property, requires a mortgage, claims to be a cash buyer or any combination of these. Such relevant information that is available should be included in the Memorandum of Sale having regard to the provisions of the Data Protection Act.8b These reasonable steps must continue after acceptance of the offer until exchange of contracts (in Scotland, conclusion of missives) and must include regular monitoring of the prospective buyer's progress in achieving the funds required and reporting such progress to the seller.

The agent has not tested any apparatus, equipment, fixtures and fittings or services and so cannot verify that they are in working order or fit for their purpose. A Buyer is advised to obtain verification from their solicitor or surveyor. References to the Tenure of the Property are based on information supplied by the Seller. The agent has not had sight of the title documents. A Buyer is advised to obtain verification from their Solicitor.

GROUND FLOOR  
398 sq.ft. (37.0 sq.m.) approx.

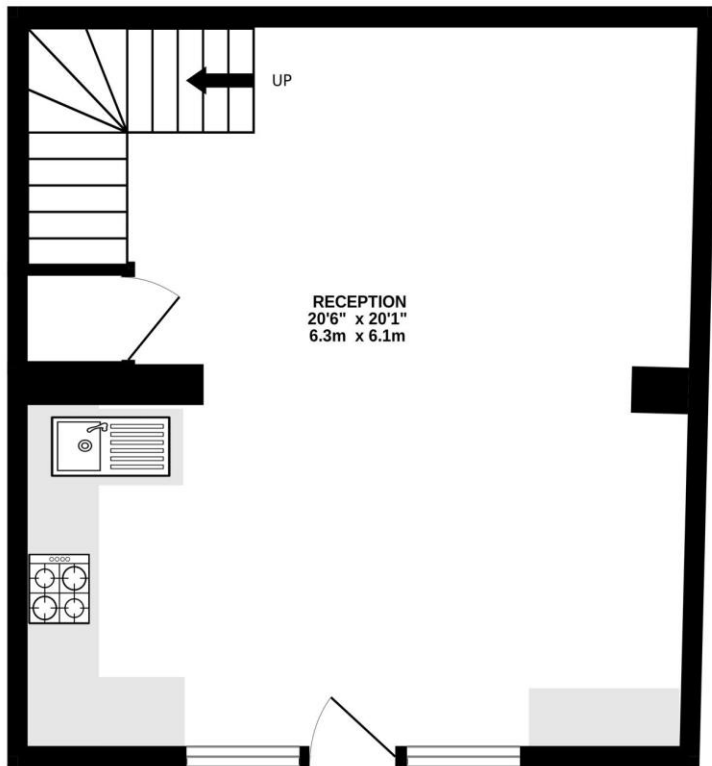

1ST FLOOR  
392 sq.ft. (36.4 sq.m.) approx.

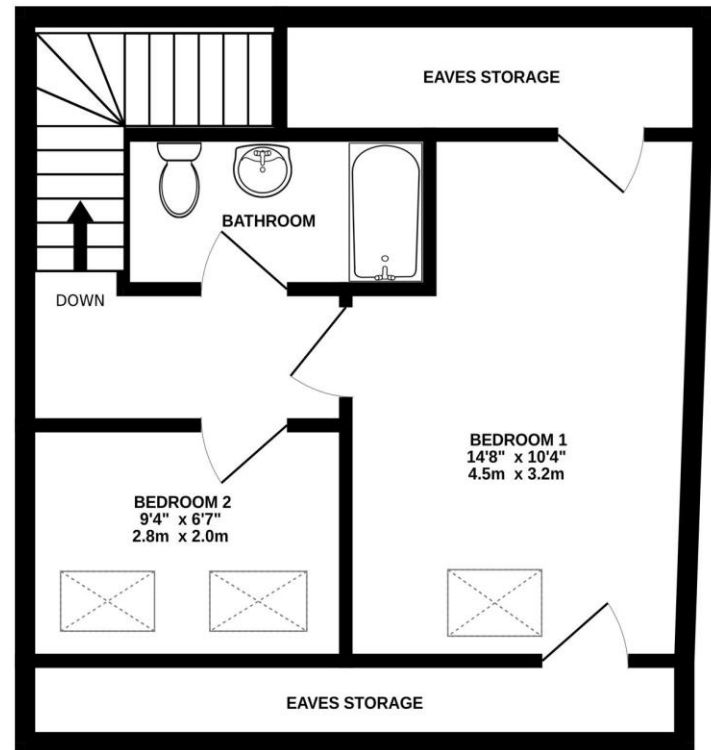

TOTAL FLOOR AREA : 791 sq.ft. (73.4 sq.m.) approx.

Whilst every attempt has been made to ensure the accuracy of the floorplan contained here, measurements of doors, windows, rooms and any other items are approximate and no responsibility is taken for any error, omission or mis-statement. This plan is for illustrative purposes only and should be used as such by any prospective purchaser. The services, systems and appliances shown have not been tested and no guarantee as to their operability or efficiency can be given.  
Made with Metropix ©2024

1 White Hart Lane is a beautifully presented 2 bedroomed mews style mid terrace cottage situated a short walk from the high street in Wellington and was previously a commercial property, converted into residential 5 years ago.

This property would be a wonderful first time home or investment purchase.

An attractive front door leads directly into a spacious open plan living area benefitting from a smart modern fitted white kitchen with brown wooden worktops, a single oven and space for washing machine and tumble dryer.

The opposite end of the kitchen is a perfect sized area for a dining table with one wall housing floor to ceiling storage cupboards. The designated living area is cosy with modern furnishings and an under stairs cupboard.

To the first floor there is a master bedroom with a velux window and eaves storage. A single bedroom with two velux windows. Both bedrooms are serviced by the white three piece suite with shower over the bath.



- Mews Style Cottage
- Open Plan Living
- Walking Distance from Town Centre
- Double Glazed Windows
- Electric Heating