

bothams ¹⁸⁷¹



41 Swaddale Avenue

Tapton, Chesterfield, S41 0SX

£825 Per Calendar Month



41 Swaddale Avenue

Tapton, Chesterfield, S41 0SX

To let is this spacious three bedroomed semi-detached house, situated in the popular residential area of Tapton.

This property benefits from a fitted kitchen, large lounge with a bay window, and three bedrooms, two of which are doubles.

- *Modern decoration throughout.
- *Spacious rooms.
- *Large garden to the rear.
- *Gas central and double glazing.
- *Bathroom/ separate WC is located on the ground floor.

Please note, there is a lot of steps leading up to the property, and there is no off road parking.

General

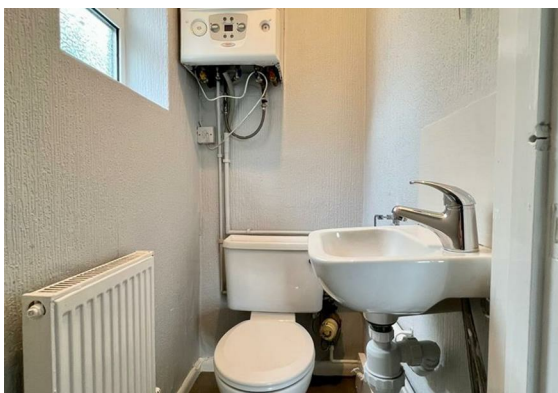



Floor Plan



Viewing

Please contact our Chesterfield Residential Office on 01246 233121 if you wish to arrange a viewing appointment for this property or require further information.

These particulars, whilst believed to be accurate are set out as a general outline only for guidance and do not constitute any part of an offer or contract. Intending purchasers should not rely on them as statements of representation of fact, but must satisfy themselves by inspection or otherwise as to their accuracy. No person in this firm's employment has the authority to make or give any representation or warranty in respect of the property.

Ravenside House 46 Park Road, Chesterfield, Derbyshire, S40 1XZ
Tel: 01246 233121 Email: enquiries@bothams.co.uk <https://www.bothams.co.uk/>

Area Map

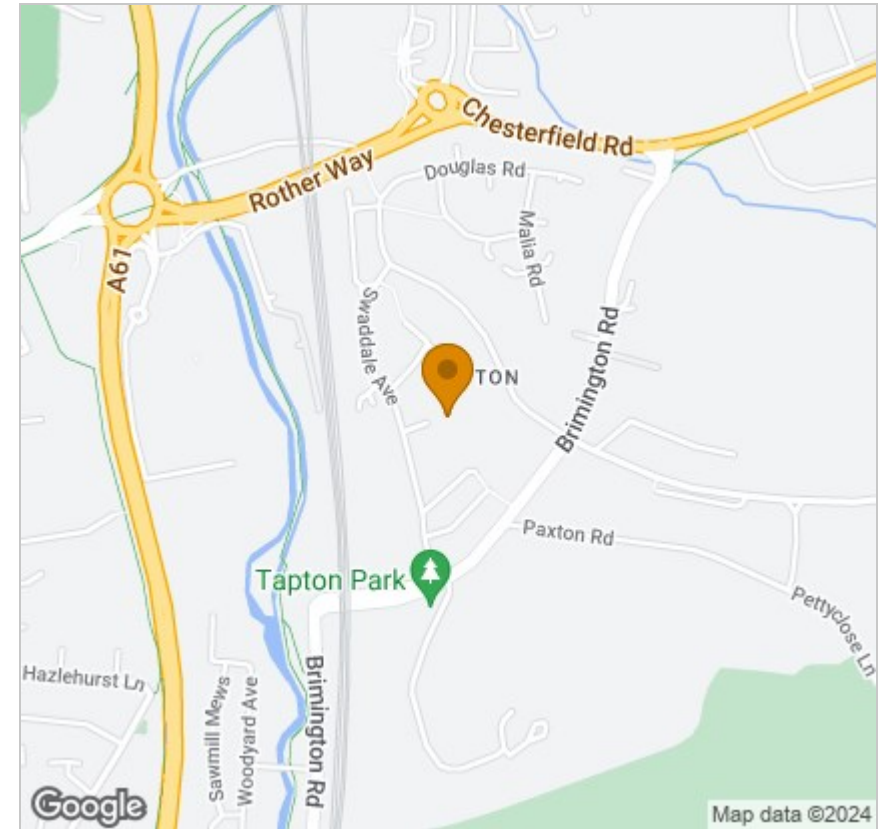

Energy Efficiency Graph

