



Hardwick Bungalow Cross Road, Hardwick Wood

Wingerworth, Chesterfield, S42 6RH

Guide Price £475,000



Hardwick Bungalow Cross

Wingerworth, Chesterfield, S42 6RH

GUIDE PRICE - £475,000 - £495,000

A rare opportunity has arisen to purchase this four double bedroom detached dormer bungalow, located in this highly desirable woodland location on a generous plot of just over two acres. This fantastic property offers an opportunity to create a fantastic family home (subject to the necessary consents) within these beautiful surroundings.

Key information



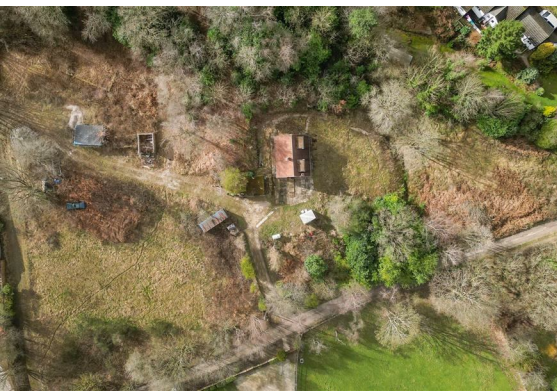
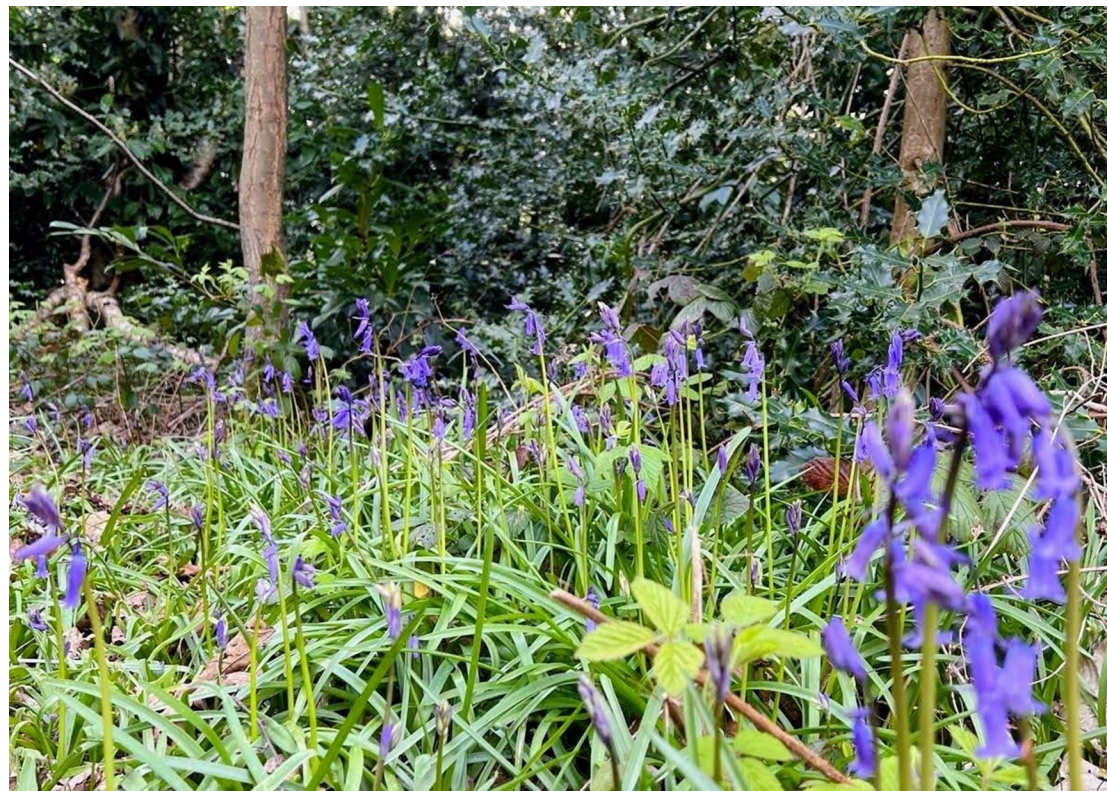

Floor Plan

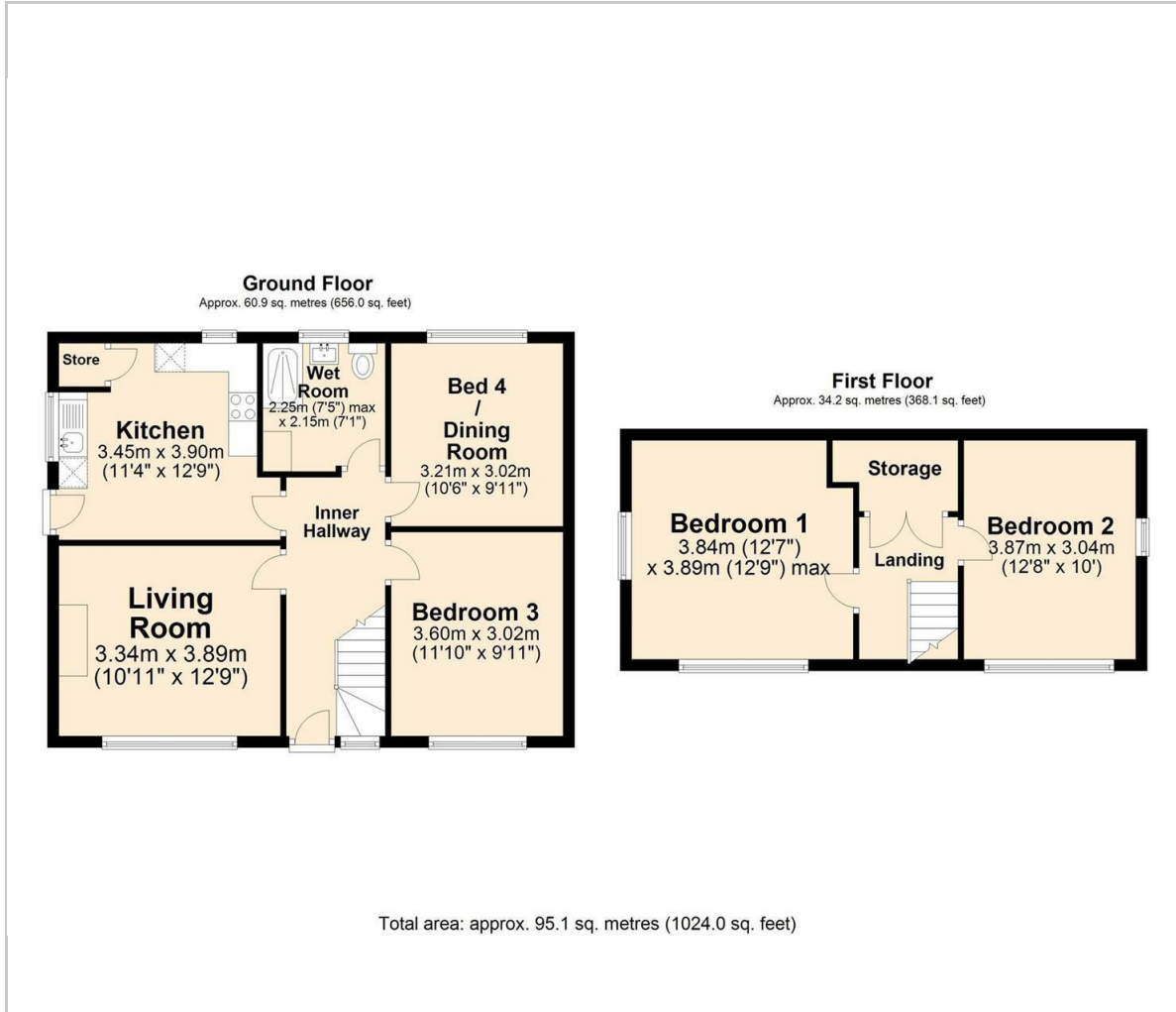

Viewing

Please contact our Chesterfield Residential Office on 01246 233121 if you wish to arrange a viewing appointment for this property or require further information.

These particulars, whilst believed to be accurate are set out as a general outline only for guidance and do not constitute any part of an offer or contract. Intending purchasers should not rely on them as statements of representation of fact, but must satisfy themselves by inspection or otherwise as to their accuracy. No person in this firm's employment has the authority to make or give any representation or warranty in respect of the property.

Ravenside House 46 Park Road, Chesterfield, Derbyshire, S40 1XZ
Tel: 01246 233121 Email: enquiries@bothams.co.uk <https://www.bothams.co.uk/>

Area Map

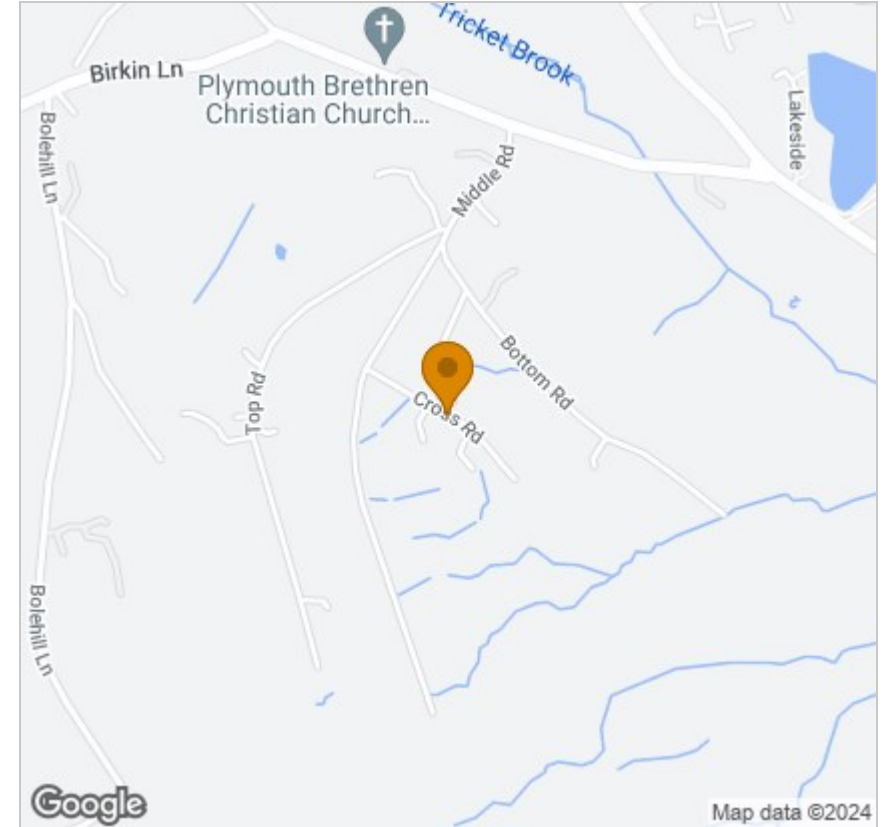

Energy Efficiency Graph

