

Avenue Road Extension, Clarendon Park

£200,000

**** CASH BUYERS ONLY **** Located at the top end of Avenue Road Extension just off Queens Road, this LARGER THAN AVERAGE terrace is well-placed for nearby shops and bus links.

Council Tax band: B

Tenure: Freehold

EPC Energy Efficiency Rating: D



0116 274 5544



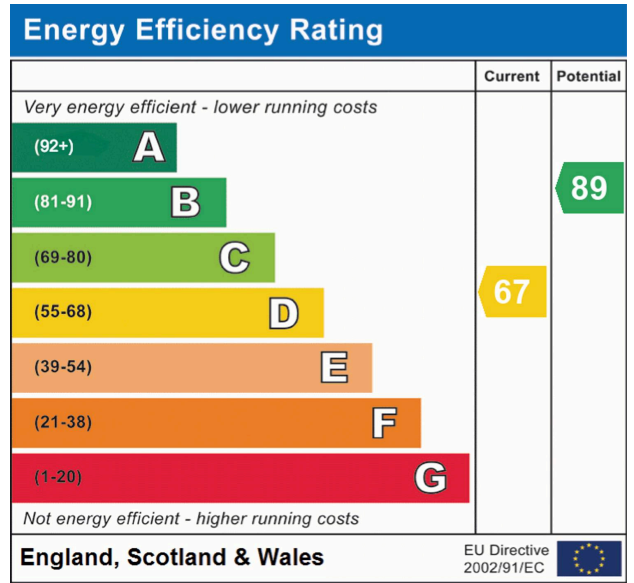

Through Lounge Dining Room

26' 0" x 11' 0" (7.92m x 3.35m)

With a double-glazed window to the front and rear elevation, stairs to the first-floor landing and two radiators.

Kitchen

10' 4" x 5' 9" (3.15m x 1.75m)

With a double-glazed window to the side elevation, door to side elevation, a sink and drainer unit with a range of base units with work surfaces over, gas cooker point, plumbing for a washing machine and a radiator.

First Floor Landing

Bedroom One

11' 3" x 10' 8" (3.43m x 3.25m)

(narrowing to 7'7") With a double-glazed window to the front elevation and a radiator.

Bedroom Two

14' 5" x 7' 6" (4.39m x 2.29m)

With a double-glazed window to the rear elevation and a radiator.

Bedroom Three

11' 2" x 7' 6" (3.40m x 2.29m)

With a double-glazed window to the front elevation and a radiator.

Bedroom Four

11' 4" x 7' 9" (3.45m x 2.36m)

With a double-glazed window to the rear elevation and a radiator.

Bathroom

10' 0" x 5' 7" (3.05m x 1.70m)

With a double-glazed window to the rear elevation, bath, wash hand basin, WC and a heated towel rail.

Rear Garden

A small paved courtyard-style rear garden.

Parking

This property is situated within Leicester City Council's Permit K parking zone. Parking permits are subject to council regulations, which may change over time. Prospective buyers or tenants should verify eligibility, availability, and any associated costs directly with Leicester City Council before making any decisions regarding the property.

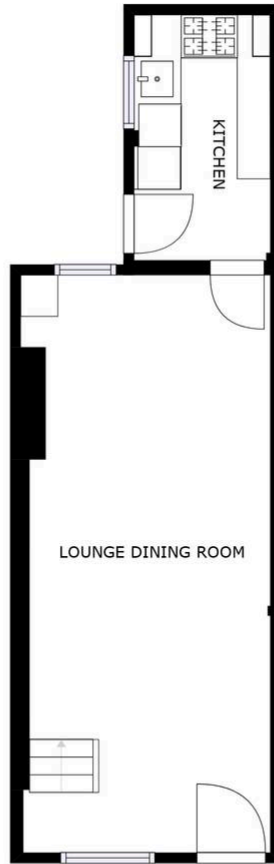

FLOOR 1

SIZES AND DIMENSIONS ARE APPROXIMATE, ACTUAL MAY VARY.



We'll keep you moving...



We must inform all prospective purchasers that the measurements are taken by an electronic tape and are provided as a guide only and they should not be used as accurate measurements. We have not tested any mains services, gas or electric appliances, or fixtures and fittings mentioned in these details, therefore, prospective purchasers should satisfy themselves before committing to purchase. Intending purchasers must satisfy themselves by inspection or otherwise to the correctness of the statements contained in these particulars. Knightsbridge Estate Agents & valuers (nor any person in their employment) has any authority to make any representation or warranty in relation to the property. The floor plans are not to scale, and are intended for use as a guide to the layout of the property only. They should not be used for any other purpose. Similarly, the plans are not designed to represent the actual décor found at the property in respect of flooring, wall coverings or fixtures and fittings.

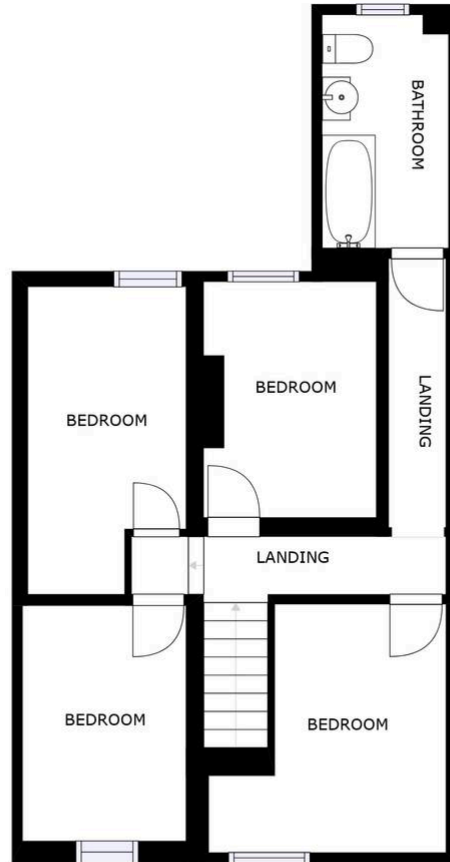

FLOOR 2

SIZES AND DIMENSIONS ARE APPROXIMATE, ACTUAL MAY VARY.



We'll keep you moving...



We must inform all prospective purchasers that the measurements are taken by an electronic tape and are provided as a guide only and they should not be used as accurate measurements. We have not tested any mains services, gas or electric appliances, or fixtures and fittings mentioned in these details, therefore, prospective purchasers should satisfy themselves before committing to purchase. Intending purchasers must satisfy themselves by inspection or otherwise to the correctness of the statements contained in these particulars. Knightsbridge Estate Agents & valuers (nor any person in their employment) has any authority to make any representation or warranty in relation to the property. The floor plans are not to scale, and are intended for use as a guide to the layout of the property only. They should not be used for any other purpose. Similarly, the plans are not designed to represent the actual décor found at the property in respect of flooring, wall coverings or fixtures and fittings.