



21 Edmund Close, Bradway, Sheffield, S17 4RP

Saxton Mee

21 Edmund Close

Bradway

Offers Around

£190,000

Situated in a popular location, a good sized very spacious three bedroom mid townhouse which has been tastefully upgraded by the current owner with a new kitchen, new bathroom, new flooring and has the benefit of a good sized rear garden. An ideal family home and an inspection strongly recommended.

Entrance hall, large through sitting room, well fitted kitchen opening through to dining area. On the first floor, two excellent double bedrooms, good sized third bedroom and modern bathroom with full suite and shower. Outside: garden area to the front and good sized rear garden with attractive aspect.

Well placed for good amenities including shops, public transport and schools. Close to nearby sports clubs and easy access to the open countryside of the Peak District.

Freehold

- Deceptive, Very Spacious Three Bedroom Mid Townhouse
- Tastefully Upgraded by the Current Owner
- New Kitchen, New Bathroom, New Flooring and Redecorated
- Good Sized Rear Garden with Open Aspect
- Large Through Sitting Room and Separate Large Dining Kitchen
- Well Placed for Good Amenities including Shops and Schools
- Easy Access of the Peak District
- Early Inspection Strongly Recommended
- EPC Rating TBC
- Viewing: Banner Cross Office





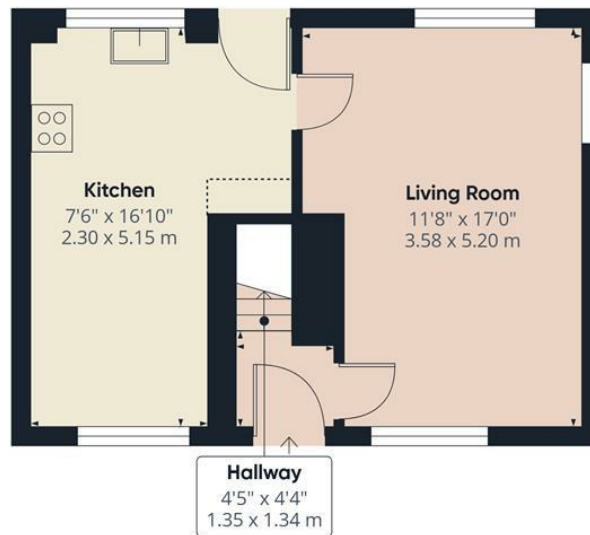

Ground Floor

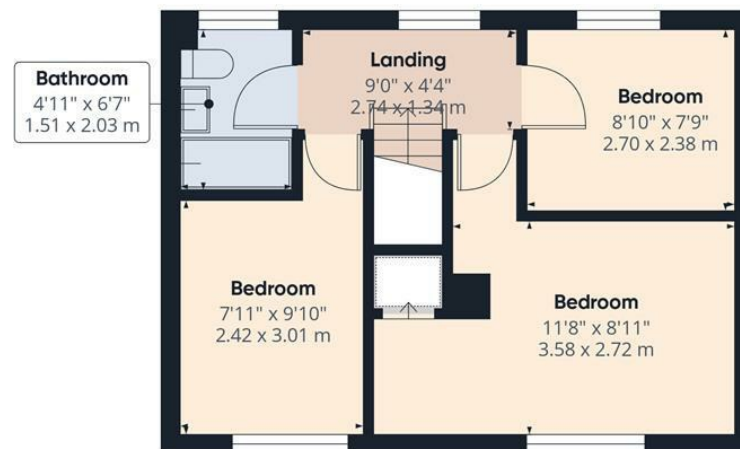

Floor 1

Approximate total area⁽¹⁾

720 ft²
66.9 m²

Reduced headroom

5 ft²
0.4 m²

(1) Excluding balconies and terraces

Reduced headroom

..... Below 5 ft/1.5 m

While every attempt has been made to ensure accuracy, all measurements are approximate, not to scale. This floor plan is for illustrative purposes only.

Calculations are based on RICS IPMS 3C standard.

GIRAFFE360

While we endeavour to make our sales particulars fair, accurate and reliable, they are only a general guide to the property and, accordingly, if there is any point, which is of particular importance to you, please contact the relevant office. The Agents have not tested any apparatus, equipment, fittings or services and so cannot verify they are in working order. The buyer is advised to obtain verification. Please note all the measurement details are approximate and should not be relied upon as exact. All plans, floor plans and maps are for guidance purposes only and are not to scale. Under no circumstances should they be relied upon as exact or for use in planning carpets and other such fixtures, fittings or furnishings. YOUR HOME IS AT RISK IF YOU DO NOT KEEP UP REPAYMENTS ON A MORTGAGE OR OTHER LOAN SECURED ON IT. 'A Life Assurance policy may be requested.' 'Written Quotations of credit terms available on request.'

Banner Cross
T: 0114 268 3241
E: bannercross@saxtonmee.co.uk
www.saxtonmee.co.uk

Hathersage
T: 01433 650009
E: hathersage@saxtonmee.co.uk

Bakewell
T: 01629 815307
E: bakewell@saxtonmee.co.uk

Matlock
T: 01629 828250
E: matlock@saxtonmee.co.uk

