



33 Twentywell Road, Bradway, Sheffield, S17 4PU



33 Twentywell Road

Bradway

Guide Price

£525,000

£525,000 to £550,000 Guide Price

Do not miss out on this fabulous five bedroom detached family home situated over two floors and offering spacious accommodation and modern decor throughout. This delightful family home is situated in this highly regarded area close to all local amenities.

The property briefly comprises;

Entrance Porch, entrance hallway, lounge with bay window and feature fireplace, dining room with patio doors into the Upvc conservatory. The ground floor also has an open plan fitted living dining kitchen with integrated appliances, downstairs w.c. and storage area which was previously the garage.

To the first floor are five good size bedrooms-the master bedroom having a great range of fitted wardrobes and a family bathroom which has a bath, separate shower room, wash hand basin and w.c.

To the front of the property is a lawn and block paved driveway providing off road parking, to the rear is a great size garden with lawn area, patio area and planted borders.

An internal inspection is highly recommended.



- Detached Family Home Over Two Floors
- Five Bedrooms
- Conservatory
- Downstairs W/C
- Three Reception Room
- Fabulous Location
- Easy Access to Sheffield City Centre and Dore Train Station
- EPC Rating : D
- Tenure: Freehold
- Viewings Via The Banner Cross Branch

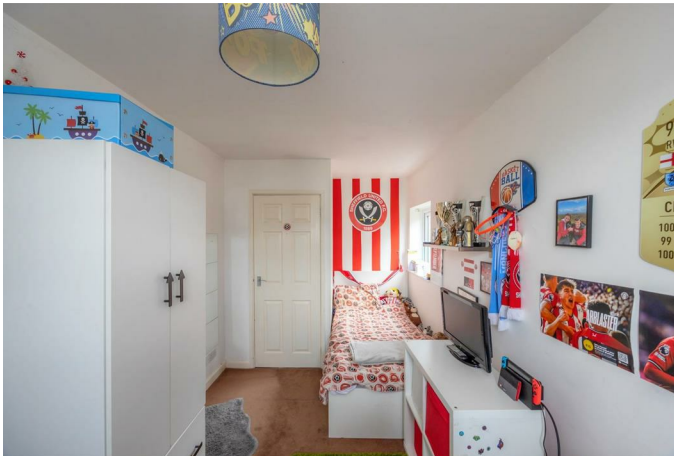

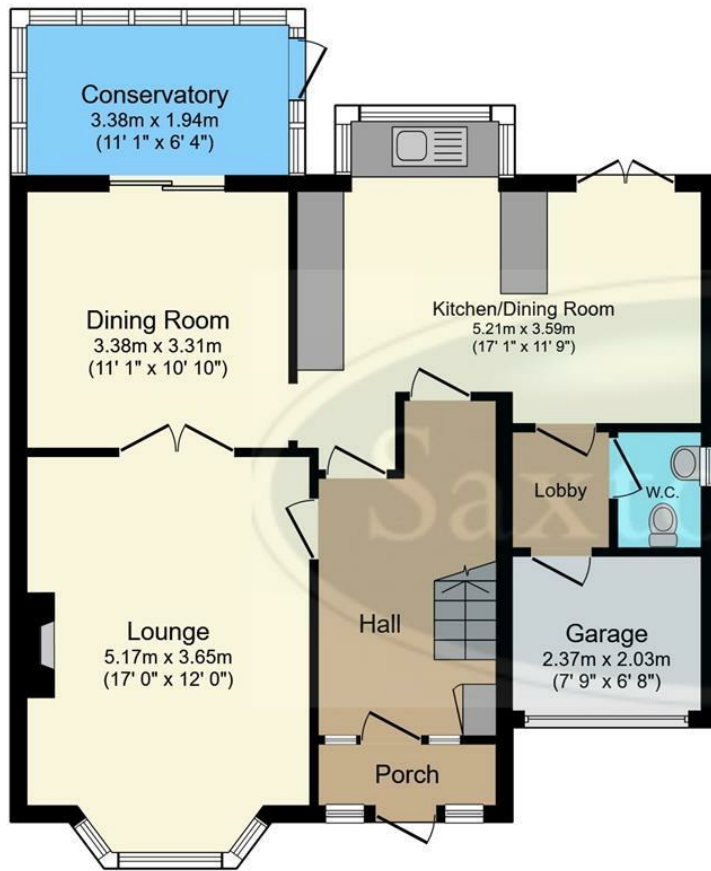

Ground Floor

Floor area 75.6 m² (814 sq.ft.)

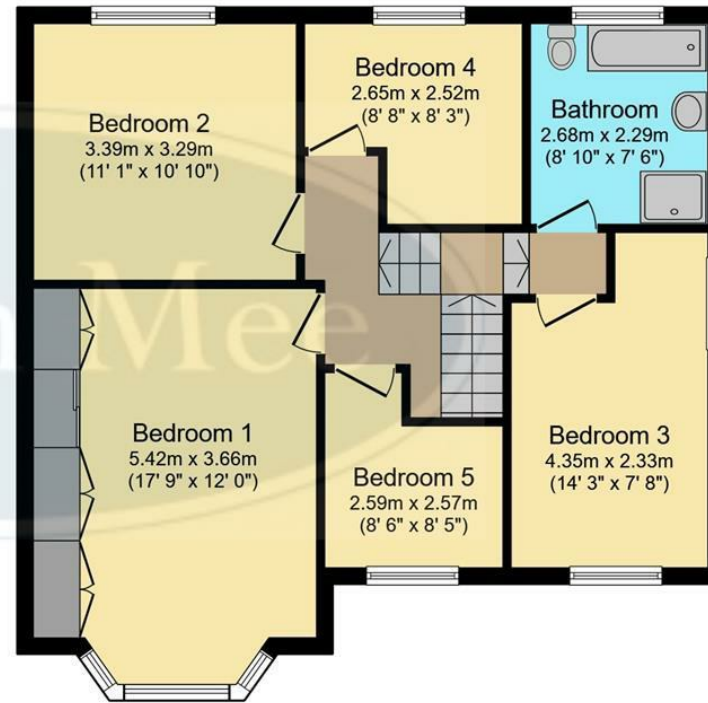

First Floor

Floor area 65.4 m² (704 sq.ft.)

TOTAL: 141.0 m² (1,518 sq.ft.)

This floor plan is for illustrative purposes only. It is not drawn to scale. Any measurements, floor areas (including any total floor area), openings and orientations are approximate. No details are guaranteed, they cannot be relied upon for any purpose and do not form any part of any agreement. No liability is taken for any error, omission or misstatement. A party must rely upon its own inspection(s). Powered by www.Propertybox.io

While we endeavour to make our sales particulars fair, accurate and reliable, they are only a general guide to the property and, accordingly, if there is any point, which is of particular importance to you, please contact the relevant office. The Agents have not tested any apparatus, equipment, fittings or services and so cannot verify they are in working order. The buyer is advised to obtain verification. Please note all the measurement details are approximate and should not be relied upon as exact. All plans, floor plans and maps are for guidance purposes only and are not to scale. Under no circumstances should they be relied upon as exact or for use in planning carpets and other such fixtures, fittings or furnishings. YOUR HOME IS AT RISK IF YOU DO NOT KEEP UP REPAYMENTS ON A MORTGAGE OR OTHER LOAN SECURED ON IT. 'A Life Assurance policy may be requested.' 'Written Quotations of credit terms available on request.'

Banner Cross
T: 0114 268 3241
E: bannercross@saxtonmee.co.uk
www.saxtonmee.co.uk

Hathersage
T: 01433 650009
E: hathersage@saxtonmee.co.uk

Bakewell
T: 01629 815307
E: bakewell@saxtonmee.co.uk

Matlock
T: 01629 828250
E: matlock@saxtonmee.co.uk

