



11 Wadbrough Road, Botanical Gardens, Sheffield, S11 8RF





# 11 Wadbrough Road

## Botanical Gardens

Guide Price

# £330,000

GUIDE PRICE £330,000 - £350,000

Situated on this very popular road in an excellent location within a short walk of the excellent shops and restaurants on Ecclesall Road and easy walk of the very popular Botanical Gardens, a larger style, four Bedroom, two Bathroom, Victorian bay-windowed Villa Terraced property with a good sized south facing rear garden. The property has been an excellent investment and has an HMO license for five but also would make a superb family home.

Side Entrance Hall, Bay-windowed Sitting room with original feature Marble Fireplace, separate Dining room and well fitted offshot Kitchen. On the first floor; two excellent Double Bedrooms and large landing, Bathroom with full suite and separate Shower room. On the second floor; two further double Bedrooms both with Velux roof lights. Outside to the front; forecourt and to the rear; brick built store place and long southerly facing garden.

Well placed for the excellent shops, supermarkets and restaurants on Ecclesall Road, within a good catchment area for schools and public transport with the popular and famous Botanical Gardens at the top of the road.



- Four Bedroom, Two Bathroom Bay-windowed Victoria Terrace
- For Sale with Immediate Vacant Possession and NO CHAIN
- Property has an HMO License for Five
- Property has Recently Been Let Out and Provides an Excellent Income or Could Easily be a Lovely Family Home
- Has the Benefit of a New Roof in Recent Years
- Lovely Original Marble Fireplace in the Sitting Room
- Good Sized, Long Southerly Facing Rear Garden
- Good Catchment Area for Schools and Well Placed for the First Class Shops and Restaurants on Ecclesall Road
- Tenure: Leasehold
- Council Tax: Band C







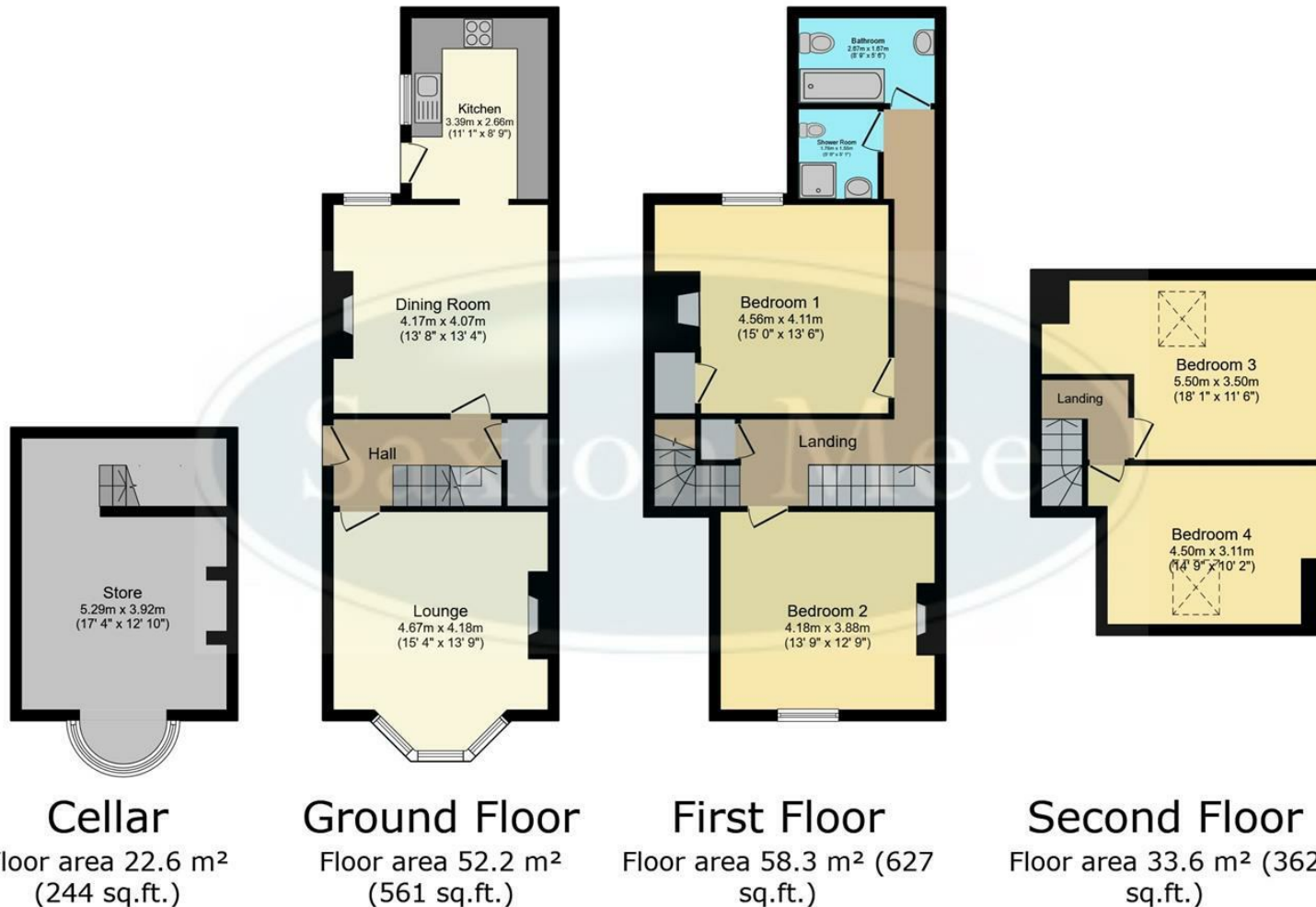

**TOTAL: 166.7 m<sup>2</sup> (1,794 sq.ft.)**

This floor plan is for illustrative purposes only. It is not drawn to scale. Any measurements, floor areas (including any total floor area), openings and orientations are approximate. No details are guaranteed, they cannot be relied upon for any purpose and do not form any part of any agreement. No liability is taken for any error, omission or misstatement. A party must rely upon its own inspection(s). Powered by [www.Propertybox.io](http://www.Propertybox.io)

While we endeavour to make our sales particulars fair, accurate and reliable, they are only a general guide to the property and, accordingly, if there is any point, which is of particular importance to you, please contact the relevant office. The Agents have not tested any apparatus, equipment, fittings or services and so cannot verify they are in working order. The buyer is advised to obtain verification. Please note all the measurement details are approximate and should not be relied upon as exact. All plans, floor plans and maps are for guidance purposes only and are not to scale. Under no circumstances should they be relied upon as exact or for use in planning carpets and other such fixtures, fittings or furnishings. YOUR HOME IS AT RISK IF YOU DO NOT KEEP UP REPAYMENTS ON A MORTGAGE OR OTHER LOAN SECURED ON IT. 'A Life Assurance policy may be requested.' 'Written Quotations of credit terms available on request.'

Banner Cross  
T: 0114 268 3241  
E: [bannercross@saxtonmee.co.uk](mailto:bannercross@saxtonmee.co.uk)  
[www.saxtonmee.co.uk](http://www.saxtonmee.co.uk)

Hathersage  
T: 01433 650009  
E: [hathersage@saxtonmee.co.uk](mailto:hathersage@saxtonmee.co.uk)

Bakewell  
T: 01629 815307  
E: [bakewell@saxtonmee.co.uk](mailto:bakewell@saxtonmee.co.uk)

Matlock  
T: 01629 828250  
E: [matlock@saxtonmee.co.uk](mailto:matlock@saxtonmee.co.uk)

