



93 Tavistock Road, Nether Edge, Sheffield, S7 1GF

Saxton Mee

93 Tavistock Road

Nether Edge

Guide Price

£230,000

GUIDE PRICE £230,000-£235,000

For sale with NO CHAIN is this FREEHOLD three bedroom mid-terrace located in the popular area of Nether Edge within easy reach of fashionable bars, eateries and shops on Abbeydale Road as well as within close proximity to local parks, excellent schools and regular transport links.

Briefly, the accommodation comprises: Lounge to the front with electric wall mounted fireplace. Inner lobby with stairs rising to the first floor. To the rear is a spacious dining kitchen having a range of fitted units, built in oven and hob and space for a washing machine and fridge/freezer. Cellar ideal for storage. To the first floor are two bedrooms and a family bathroom. A further staircase rises to the large attic bedroom three with eaves storage and views over Abbeydale Picture House and beyond.

Outside there is a low maintenance garden with patio, lawn and fencing to the borders.

- No Onward Chain
- Three Good Sized Bedrooms
- Very Sought After Location
- Ideal For A First Time Buyer Or Young Family
- Close to A Range Of Amenities on Abbeydale Road
- Good Sized Rear Garden With Lawn & Patio
- Council Tax: Band A
- EPC Rating: E
- Tenure: Freehold
- Viewing Via Banner Cross Office





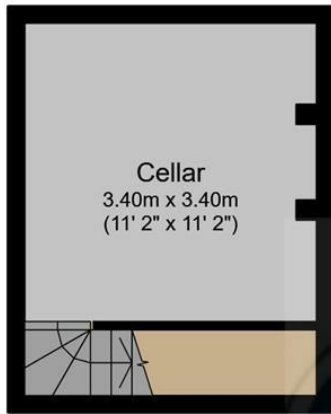

Cellar
3.40m x 3.40m
(11' 2" x 11' 2")

Cellar
Floor area 16.1 m² (173 sq.ft.)

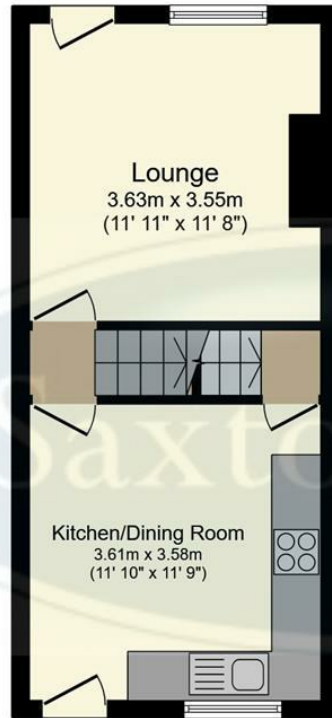

Lounge
3.63m x 3.55m
(11' 11" x 11' 8")

Kitchen/Dining Room
3.61m x 3.58m
(11' 10" x 11' 9")

Ground Floor
Floor area 29.3 m² (315 sq.ft.)

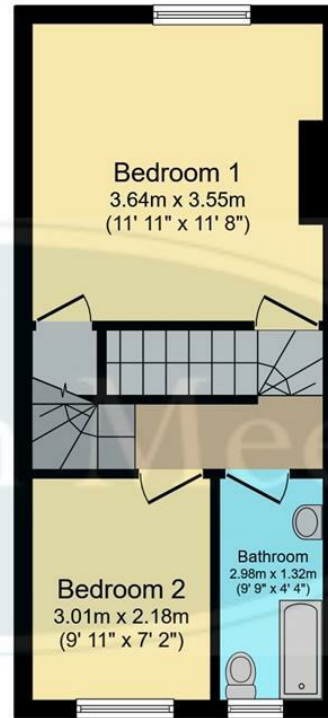

Bedroom 1
3.64m x 3.55m
(11' 11" x 11' 8")

Bedroom 2
3.01m x 2.18m
(9' 11" x 7' 2")

Bathroom
2.98m x 1.32m
(9' 9" x 4' 4")

First Floor
Floor area 29.2 m² (315 sq.ft.)

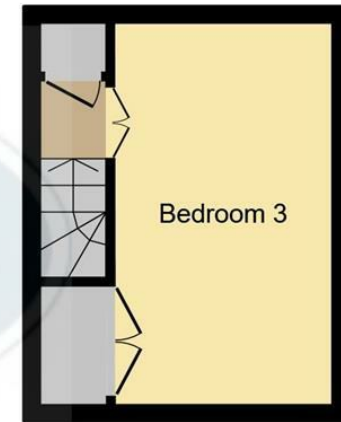

Bedroom 3

Second Floor
Floor area 16.5 m² (177 sq.ft.)

TOTAL: 91.1 m² (980 sq.ft.)

This floor plan is for illustrative purposes only. It is not drawn to scale. Any measurements, floor areas (including any total floor area), openings and orientations are approximate. No details are guaranteed, they cannot be relied upon for any purpose and do not form any part of any agreement. No liability is taken for any error, omission or misstatement. A party must rely upon its own inspection(s). Powered by www.Propertybox.io

While we endeavour to make our sales particulars fair, accurate and reliable, they are only a general guide to the property and, accordingly, if there is any point, which is of particular importance to you, please contact the relevant office. The Agents have not tested any apparatus, equipment, fittings or services and so cannot verify they are in working order. The buyer is advised to obtain verification. Please note all the measurement details are approximate and should not be relied upon as exact. All plans, floor plans and maps are for guidance purposes only and are not to scale. Under no circumstances should they be relied upon as exact or for use in planning carpets and other such fixtures, fittings or furnishings. YOUR HOME IS AT RISK IF YOU DO NOT KEEP UP REPAYMENTS ON A MORTGAGE OR OTHER LOAN SECURED ON IT. 'A Life Assurance policy may be requested.' 'Written Quotations of credit terms available on request.'

Banner Cross
T: 0114 268 3241
E: bannercross@saxtonmee.co.uk
www.saxtonmee.co.uk

Hathersage
T: 01433 650009
E: hathersage@saxtonmee.co.uk

Bakewell
T: 01629 815307
E: bakewell@saxtonmee.co.uk

Matlock
T: 01629 828250
E: matlock@saxtonmee.co.uk

