



137 Main Road, Sheffield S35 0DP £800 Per Calendar Month

For rent is this attractively refurbished two bedroom end terrace which has a range of modern fixtures and fittings and benefits from UPVC double glazing and gas central heating throughout.

The property is located conveniently on the bus route into central Sheffield and within easy reach of Fox Valley Shopping Centre. Close by can be found excellent local schools as well as vast open countryside, beautiful walks and easy access to the motorway network.

Ideal for professional couple or family, the accommodation briefly comprises: A fitted kitchen with integrated oven and gas hob, lounge to the front, rear porch and downstairs bathroom comprising a full suite of bath and shower over, wash hand basin and W.C. To the first floor are two good sized bedrooms. Separate store room. Gardens to the rear. On street parking. 6-12 MONTH TENANCY. Restrictions: No smokers, pets or students. Energy Efficiency Rating D. Council Tax Band:

A.

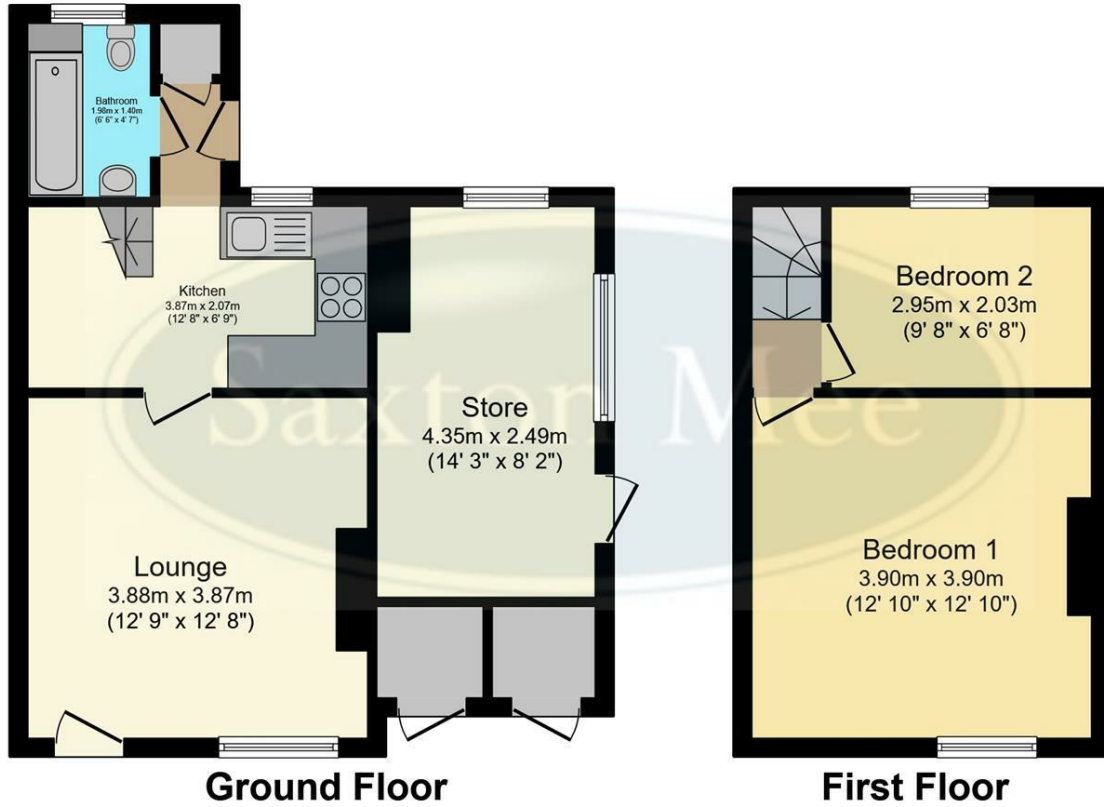

Total floor area 65.9 m² (709 sq.ft.) approx

This plan is for illustration purposes only and may not be representative of the property. Plan not to scale. Powered by PropertyBox

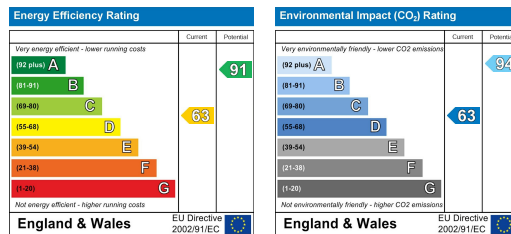

Banner Cross
Hathersage
Bakewell
Matlock
www.saxtonmee.co.uk

949-951 Ecclesall Road, Sheffield S11 8TN
3 Bank View, Main Road, Hathersage S32 1BB
Matlock Street, Bakewell DE45 1EE
27 Causeway Lane, Matlock, DE4 3AR

T: 0114 268 3241
T: 01433 650009
T: 01629 815307
T: 01629 828250

E: bannercross@saxtonmee.co.uk
E: hathersage@saxtonmee.co.uk
E: bakewell@saxtonmee.co.uk
E: matlock@saxtonmee.co.uk