



50 Harvey Street, Deepcar, Sheffield S36 2QB



Lettings

50 Harvey Street

Deepcar

Per Calendar Month

£850 Per Calendar

This fabulous property has recently been fully refurbished and is ideally located close to all local amenities including the nearby Fox Valley Shopping Centre. There are good local schools nearby, Stocksbridge Leisure Centre is close by and in Stocksbridge itself an array of local amenities but also beautiful country walks in the Peak District and surrounding areas.

The property briefly comprises of; lounge, newly fitted kitchen with access to cellar head. First floor; Master double bedroom, good sized bedroom two and bathroom with three piece white suite and shower over. Staircase to attic double bedroom. Outside; lawn garden to rear. Street parking.

UNFURNISHED 6-12 MONTH TENANCY. Restrictions: No smokers or pets. Energy Efficiency Rating E Council Tax Band A

- Three Bedrooms
- One Bathroom
- Recently Refurbished
- New Carpets Throughout
- On Street Parking

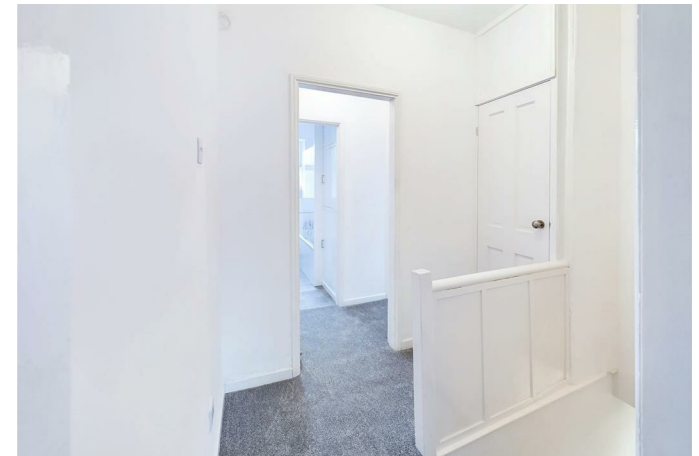



While we endeavour to make our sales particulars fair, accurate and reliable, they are only a general guide to the property and, accordingly, if there is any point, which is of particular importance to you, please contact the relevant office. The Agents have not tested any apparatus, equipment, fittings or services and so cannot verify they are in working order. The buyer is advised to obtain verification. Please note all the measurement details are approximate and should not be relied upon as exact. All plans, floor plans and maps are for guidance purposes only and are not to scale. Under no circumstances should they be relied upon as exact or for use in planning carpets and other such fixtures, fittings or furnishings. YOUR HOME IS AT RISK IF YOU DO NOT KEEP UP REPAYMENTS ON A MORTGAGE OR OTHER LOAN SECURED ON IT. 'A Life Assurance policy may be requested.' 'Written Quotations of credit terms available on request.'

Banner Cross
T: 0114 268 3241
E: bannercross@saxtonmee.co.uk
www.saxtonmee.co.uk

Hathersage
T: 01433 650009
E: hathersage@saxtonmee.co.uk

Bakewell
T: 01629 815307
E: bakewell@saxtonmee.co.uk

Matlock
T: 01629 828250
E: matlock@saxtonmee.co.uk



Lettings