

TO LET



Green Lanes, Palmers Green, London, N13
£2,500 Per Calendar Month

Anthony Webb
ESTATE AGENTS

Green Lanes, Palmers Green, London, N13

Spacious and newly refurbished three bedroom split level maisonette situated over the first and second floors above commercial premises.

This UNFURNISHED property which is located in the heart of Palmers Green is surrounded by a wealth of shops, cafes, restaurants and bus routes. Broomfield Park and the mainline station into Moorgate is within a few moments walk.

Gated entrance with entry phone system • Stairs to first floor level • Own private front door to property • Hallway with large storage cupboard • Spacious living room with feature fireplace • New modern fitted kitchen • Second floor landing • New modern bathroom • Two double bedrooms • One good size single bedroom • Gas central heating.

Enfield council band C

5 weeks deposit £2884

Minimum annual household income to meet referencing criteria £75,000

- Three bedrooms
- Split level maisonette
- Newly refurbished
- Living room
- Modern kitchen
- Gas central heating
- Unfurnished
- Own front door via gated entrance





Anthony Webb



Anthony Webb

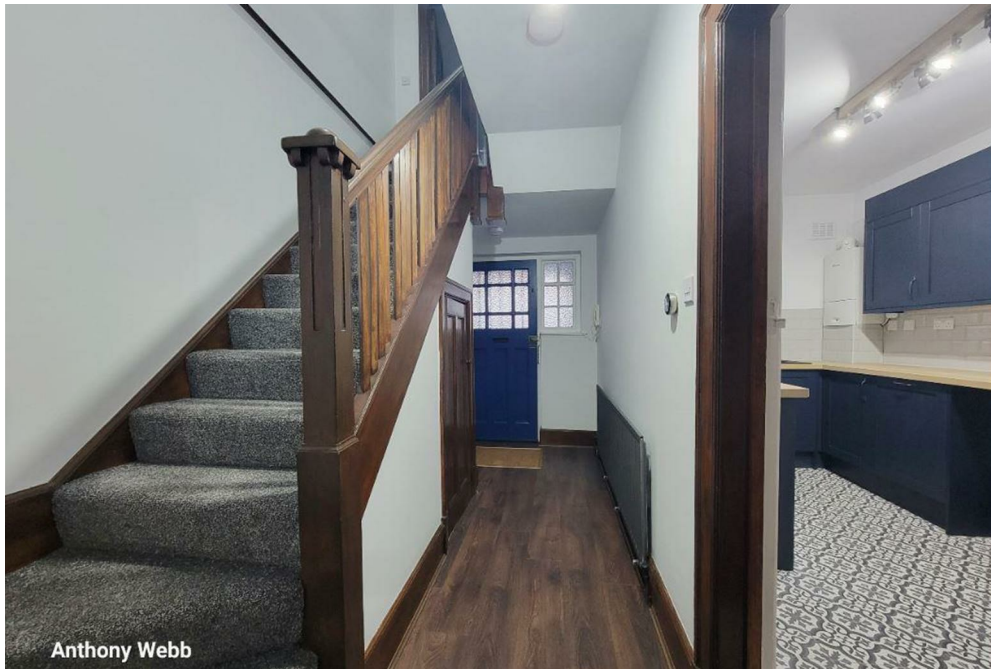

Anthony Webb



Anthony Webb

Green Lanes
Palmers Green
London
N13 5TT

Tenure:
Gross Internal Area: 1033.34 sq ft

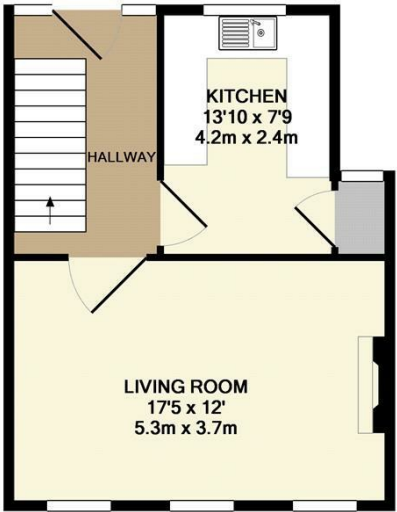
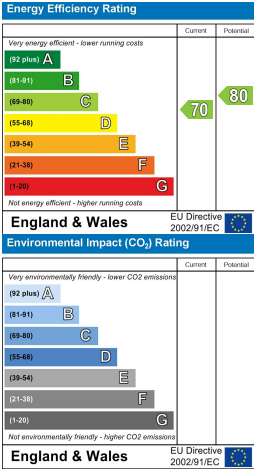

1ST FLOOR

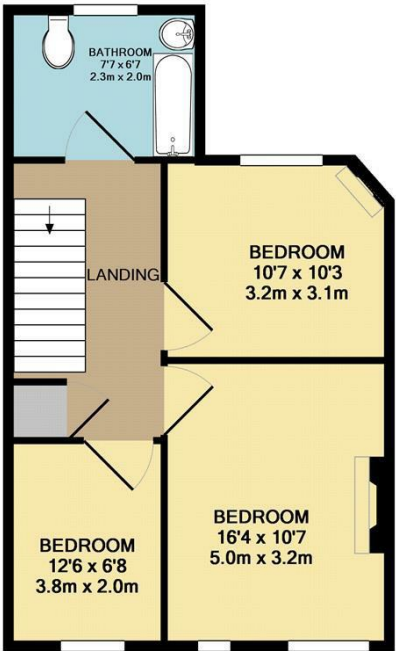

2ND FLOOR

TOTAL APPROX. FLOOR AREA 969 SQ.FT. (90.0 SQ.M.)

Whilst every attempt has been made to ensure the accuracy of the floor plan contained here, measurements of doors, windows, rooms and any other items are approximate and no responsibility is taken for any error, omission, or mis-statement. This plan is for illustrative purposes only and should be used as such by any prospective purchaser. The services, systems and appliances shown have not been tested and no guarantee as to their operability or efficiency can be given.
Made with Metropix ©2016

Property particulars as supplied by Anthony Webb Estate Agents are set out as a general outline in accordance with the Property Misdescriptions Act (1991) only for the guidance of intending purchasers of lessees, and do not constitute any part of an offer or contract. Details are given without any responsibility, and any intending purchasers, lessees or third parties should not rely on them as inspection or otherwise as to the correctness of each of them. We have not carried out a structural survey and the services, appliances and specific fittings have not been tested. All photographs, measurements, floor plans and distances referred to are given as a guide only and should not be relied upon for the purchase of carpets or any other fixtures statements or representations of fact, but must satisfy themselves by or of fittings, gardens, roof terraces, balconies and communal gardens as well as tenure and lease details cannot have their accuracy guaranteed for intending purchasers. Lease details, service ground rent (where applicable) are given as a guide only and should be checked and confirmed by your solicitor prior to exchange of contracts. no person in the employment of Anthony Webb has any authority to make any representation or warranty whatever in relation to this property.

348 Green Lanes, Palmers Green, London N13 5TT
020 8882 7888
palmersgreen@anthonywebb.co.uk
anthonywebb.co.uk

Anthony Webb
ESTATE AGENTS