



Meadowcroft Road, Palmers Green, London, N13  
Guide Price £525,000 Leasehold

**Anthony Webb**  
ESTATE AGENTS



# Meadowcroft Road, Palmers Green, London, N13

Guide price £525,000-£550,000. Beautifully presented two bedroom, double reception flat with private rear garden occupying the entire ground floor of this converted Edwardian property.

Meadowcroft road is a popular residential turning located off Green Lanes and benefits from a short walk to both Palmers Green and Winchmore Hill's shops, restaurants, bus routes and mainline stations into Moorgate. Southgate underground station (Piccadilly) and Grovelands Park are also a short ride via the W9 bus route.

Secure communal entrance • Hallway with original tessellated tiled floor • Two interconnecting receptions with feature fireplace, wood floor, skylights and folding doors to garden • Modern fitted Kitchen • Modern bathroom • Main bedroom with feature fireplace and round bay window • Second double bedroom with folding doors to garden • Gas central heating • Double glazing • Summer house/office • Private rear garden with paved patio, covered BBQ area, lawn and shrub borders.

Enfield Council Tax Band T.B.C

Remaining lease-98 years

Service charge £0

Ground rent-£T.B.C

- Two bedrooms
- Edwardian ground floor garden flat
- Double reception
- Modern fitted kitchen
- Modern bathroom
- Double glazing/gas central heating
- Summer house/office
- Private rear garden

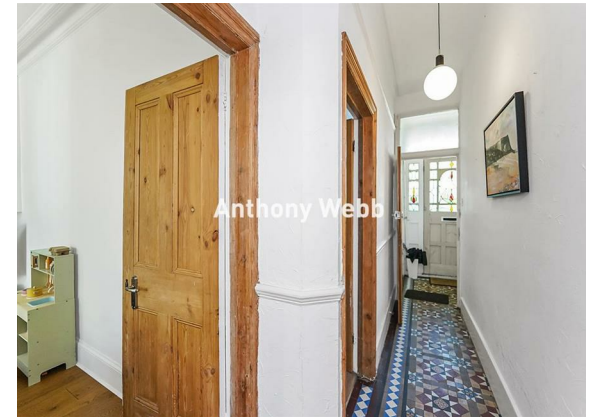



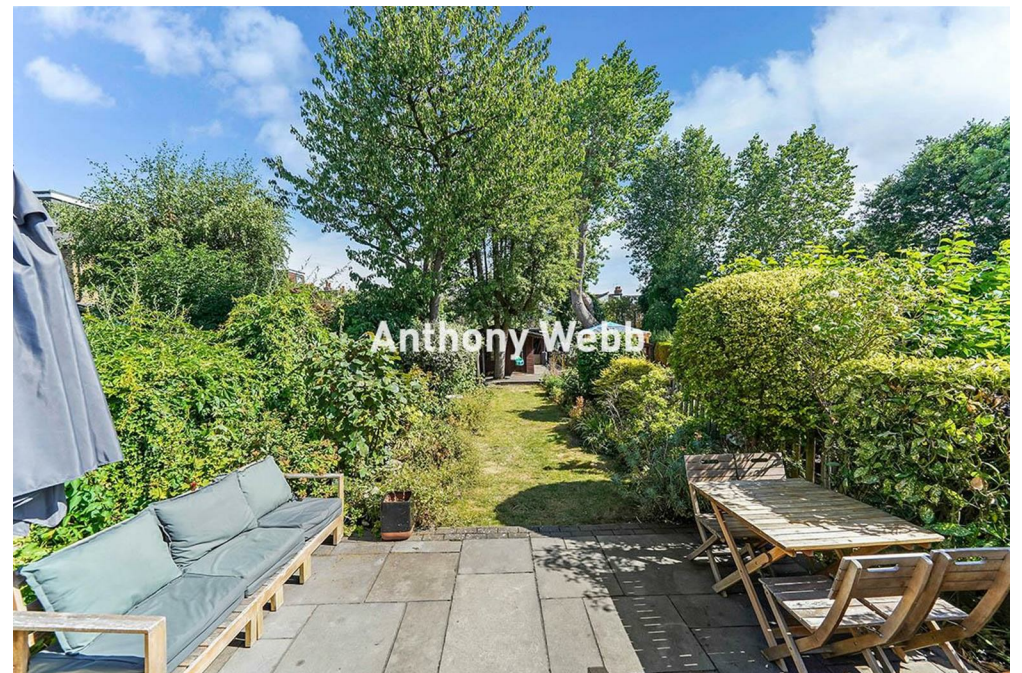
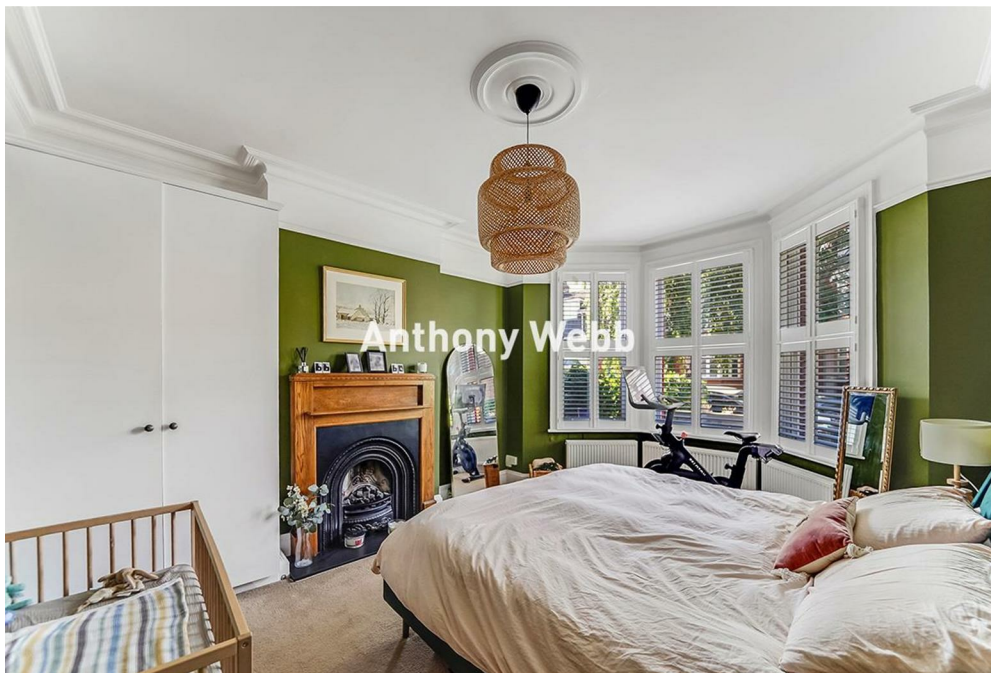



Meadowcroft Road  
Palmers Green  
London  
N13 4EA

Tenure: Leasehold  
Gross Internal Area: 818.00 sq ft



| Energy Efficiency Rating  |         |           |
|---|---------|-----------|
|   | Current | Potential |
| Very energy efficient - lower running costs                     |         |           |
| (92 plus) <b>A</b>  |         |           |
| (81-91) <b>B</b>  |         |           |
| (69-80) <b>C</b>  |         |           |
| (55-68) <b>D</b>  |         |           |
| (39-54) <b>E</b>  |         |           |
| (21-38) <b>F</b>  |         |           |
| (1-20) <b>G</b>   |         |           |
| Not energy efficient - higher running costs                     |         |           |
| <b>England &amp; Wales</b> EU Directive 2002/91/EC              |         |           |
| Environmental Impact (CO <sub>2</sub> ) Rating                  |         |           |
|   | Current | Potential |
| Very environmentally friendly - lower CO <sub>2</sub> emissions |         |           |
| (82 plus) <b>A</b>  |         |           |
| (61-81) <b>B</b>  |         |           |
| (39-60) <b>C</b>  |         |           |
| (15-38) <b>D</b>  |         |           |
| (1-14) <b>E</b>   |         |           |
| (1-14) <b>F</b>   |         |           |
| (1-14) <b>G</b>   |         |           |
| Not environmentally friendly - higher CO <sub>2</sub> emissions |         |           |
| <b>England &amp; Wales</b> EU Directive 2002/91/EC              |         |           |

Meadowcroft Road, N13 4EA  
Approximate Gross Internal Area = 76 sq m / 818 sq ft  
Outbuilding = 16.9 sq m / 181 sq ft  
Total = 92.9 sq m / 999 sq ft

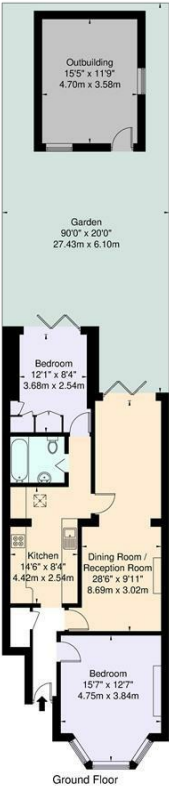

For Illustration Purposes Only - Not To Scale

This floor plan should be used as a general outline for guidance only and does not constitute in whole or in part an offer or contract. Any intending purchaser or lessee should satisfy themselves by inspection, enquiries and full survey as to the correctness of each statement. Any areas, measurements or distances quoted are approximate and should not be used to value a property or be the basis of any sale or let.

Property particulars as supplied by Anthony Webb Estate Agents are set out as a general outline in accordance with the Property Misdescriptions Act (1991) only for the guidance of intending purchasers of lessees, and do not constitute any part of an offer or contract. Details are given without any responsibility, and any intending purchasers, lessees or third parties should not rely on them as inspection or otherwise as to the correctness of each of them. We have not carried out a structural survey and the services, appliances and specific fittings have not been tested. All photographs, measurements, floor plans and distances referred to are given as a guide only and should not be relied upon for the purchase of carpets or any other fixtures statements or representations of fact, but must satisfy themselves by or of fittings, gardens, roof terraces, balconies and communal gardens as well as tenure and lease details cannot have their accuracy guaranteed for intending purchasers. Lease details, service ground rent (where applicable) are given as a guide only and should be checked and confirmed by your solicitor prior to exchange of contracts. no person in the employment of Anthony Webb has any authority to make any representation or warranty whatever in relation to this property.

348 Green Lanes, Palmers Green, London N13 5TJ  
020 8882 7888  
palmersgreen@anthonywebb.co.uk  
anthonywebb.co.uk

