

TO LET



Kingsley Road, Palmers Green, London, N13
£2,000 Per Calendar Month

Anthony Webb
ESTATE AGENTS

Kingsley Road, Palmers Green, London, N13

Available from the 1st of September. A well presented part furnished two bedroom garden flat occupying the entire ground floor of this converted Edwardian property.

Kingsley Road is a popular residential turning off Hazelwood Lane close to Palmers Greens shops, restaurants, bus routes and mainline station into Finsbury Park and Moorgate. Broomfield Park, Hazelwood recreation ground and the New River are also with in a short walk.

The flat consists of a secure communal entrance, living area with doors to garden, modern fitted kitchen/diner with appliances, double main bedroom, single second bedroom, modern bathroom, double glazing, gas central heating and own private rear garden.

Enfield council band C

5 weeks deposit £2192

Minimum annual household income to meet referencing criteria £60,000



Anthony Webb



Anthony Webb

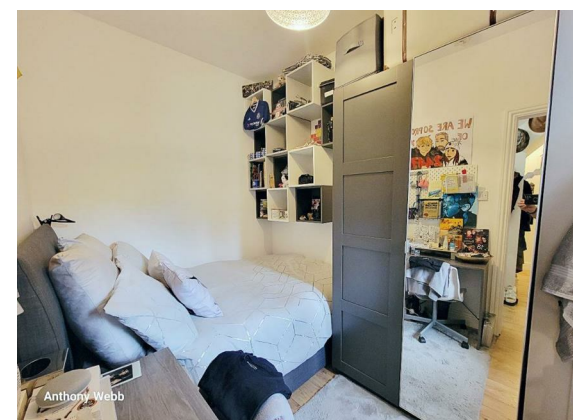

Anthony Webb



Kingsley Road
Palmers Green
London
N13 5PJ

Tenure:
Gross Internal Area: 656.60 sq ft

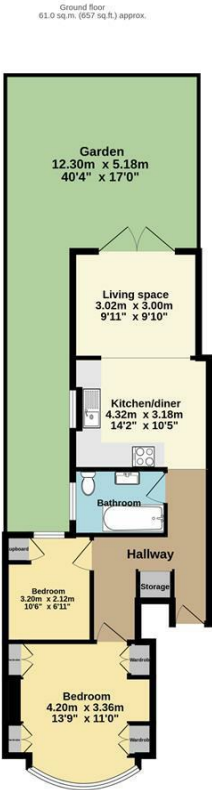
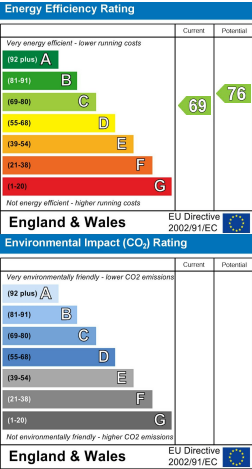
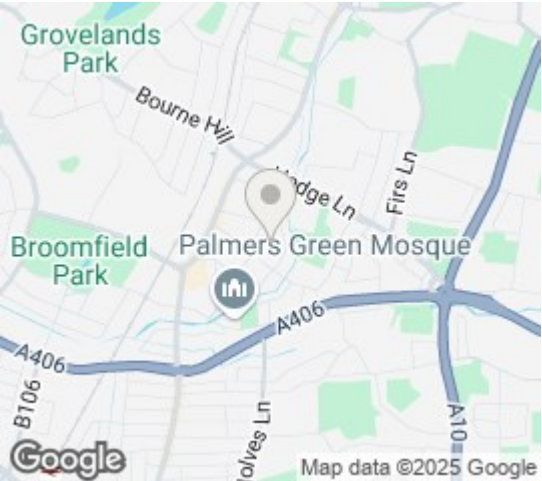

TOTAL FLOOR AREA - 61.0 sq.m. (657 sq.ft.) approx.
While every attempt has been made to ensure the accuracy of the floorplan contained here, measurements of doors, windows, rooms and any other items are approximate and no responsibility is taken for any error, omission or mis-statement. This plan is for illustrative purposes only and should be used as such by any prospective purchaser. The services, systems and appliances shown have not been tested and no guarantee as to their operability or efficiency can be given.
Made with Metropix (2025)

Property particulars as supplied by Anthony Webb Estate Agents are set out as a general outline in accordance with the Property Misdescriptions Act (1991) only for the guidance of intending purchasers of lessees, and do not constitute any part of an offer or contract. Details are given without any responsibility, and any intending purchasers, lessees or third parties should not rely on them as inspection or otherwise as to the correctness of each of them. We have not carried out a structural survey and the services, appliances and specific fittings have not been tested. All photographs, measurements, floor plans and distances referred to are given as a guide only and should not be relied upon for the purchase of carpets or any other fixtures statements or representations of fact, but must satisfy themselves by or of fittings, gardens, roof terraces, balconies and communal gardens as well as tenure and lease details cannot have their accuracy guaranteed for intending purchasers. Lease details, service ground rent (where applicable) are given as a guide only and should be checked and confirmed by your solicitor prior to exchange of contracts. no person in the employment of Anthony Webb has any authority to make any representation or warranty whatever in relation to this property.

348 Green Lanes, Palmers Green, London N13 5TJ
020 8882 7888
palmersgreen@anthonywebb.co.uk
anthonywebb.co.uk

