



Devonshire Road, Palmers Green, London, N13
£925,000 Freehold

Anthony Webb
ESTATE AGENTS

Devonshire Road, Palmers Green, London, N13

A stunning original four bedroom Edwardian family home which offers a fantastic blend of period features and contemporary living. The property offers a generous 1567 square feet of well-appointed living space and also offers great potential (stpp) to extend to the rear/side and into the loft space.

Devonshire Road is located in the heart of Palmers Green and is a few minutes walk to both Green Lanes and Aldermans Hill's shops, restaurants, bus routes, Broomfield Park and mainline station into Moorgate.

Front garden with original wall to original front door • Hallway with original tessellated tiled floor • Spacious front reception with feature fireplace and bay window • Modern fitted kitchen with adjoining dining room • Rear reception with storage/utility cupboards and door to garden • Cellar • Guest w.c • First floor landing with access to loft space • Generously proportioned main bedroom • Two further double bedrooms and a single bedroom • Modern first floor family bathroom • Sash style double glazing • Gas central heating • Well maintained west facing rear garden with large decked and lawn areas.

Enfield Council tax band E

- Four original bedrooms
- Edwardian family home
- Three receptions
- Modern fitted kitchen
- Guest w.c
- Modern family bathroom
- Double glazing/gas central heating
- Front and rear gardens

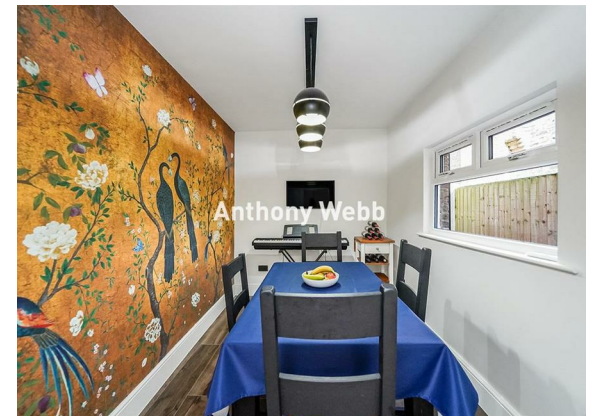
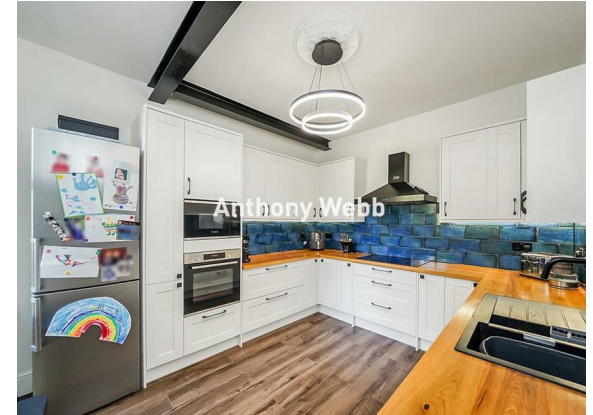



Devonshire Road
Palmers Green
London
N13 4QU

Tenure: Freehold
Gross Internal Area: 1567.00 sq ft

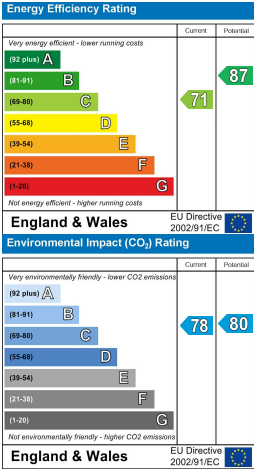

Devonshire Road, N13 4QU
Approx. Gross Internal Area 1567 Sq Ft - 145.60 Sq M



For Illustration Purposes Only - Not To Scale

This floor plan should be used as a general outline for guidance only and does not constitute in whole or in part an offer or contract. Any intending purchaser or lessee should satisfy themselves by inspection, searches, enquiries and full survey as to the correctness of each statement. Any areas, measurements or distances quoted are approximate and should not be used to value a property or be the basis of any sale or let.

Property particulars as supplied by Anthony Webb Estate Agents are set out as a general outline in accordance with the Property Misdescriptions Act (1991) only for the guidance of intending purchasers of lessees, and do not constitute any part of an offer or contract. Details are given without any responsibility, and any intending purchasers, lessees or third parties should not rely on them as inspection or otherwise as to the correctness of each of them. We have not carried out a structural survey and the services, appliances and specific fittings have not been tested. All photographs, measurements, floor plans and distances referred to are given as a guide only and should not be relied upon for the purchase of carpets or any other fixtures statements or representations of fact, but must satisfy themselves by or of fittings, gardens, roof terraces, balconies and communal gardens as well as tenure and lease details cannot have their accuracy guaranteed for intending purchasers. Lease details, service ground rent (where applicable) are given as a guide only and should be checked and confirmed by your solicitor prior to exchange of contracts. no person in the employment of Anthony Webb has any authority to make any representation or warranty whatever in relation to this property.

348 Green Lanes, Palmers Green, London N13 5TJ
020 8882 7888
palmersgreen@anthonywebb.co.uk
anthonywebb.co.uk

