



Crothall Close, London, N13  
£245,000 Leasehold

**Anthony Webb**  
ESTATE AGENTS



# Crothall Close, London, N13

A two bedroom purpose built "Retirement" apartment (buyers must be at least 55 years old) located on the first floor of this late 1980s built development set in quiet residential grounds off Fox Lane.

Fox Lane is a popular residential turning off Green Lanes forming part of the Lakes Estate conservation area and is conveniently located for Palmers Greens shops, restaurants, bus routes and mainline station 30 mins into Moorgate. Southgate underground and bus station is a short ride away via the W9 bus route. Both Broomfield and Groveland parks are also within easy walking distance.

Secure communal entrance with entry phone system • Stairs/lift to all floors • Heated communal hallways • Communal living/dining area and laundry room • Entrance hallway with storage cupboard and airing cupboard • Spacious living/dining room • Fitted kitchen with appliances • Modern shower room • Main double bedroom with fitted wardrobes • Good size second bedroom • All windows are single glazed with secondary glazing • Economy 7 electric storage heaters • Attractive communal gardens and communal off street parking facilities.

199 years remaining lease

Service charge inc ground rent and water rates is £1104.55 per quarter (£4418.20 per annum)

Enfield council tax band E

- Two bedrooms
- First floor "retirement" apartment
- Living room
- Fitted kitchen
- Modern shower room
- Electric heating
- Communal parking
- Communal gardens

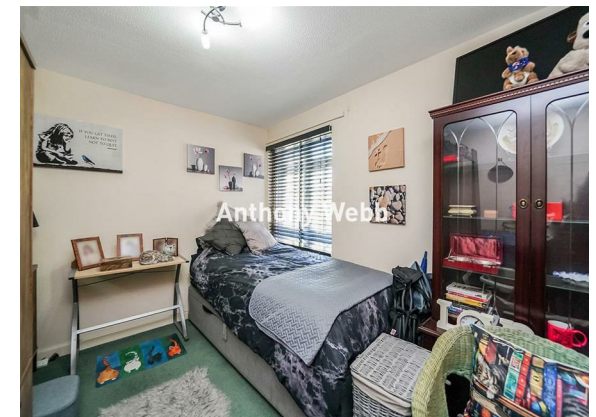
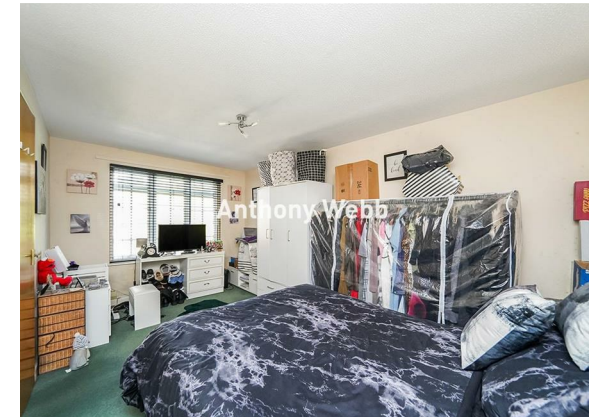



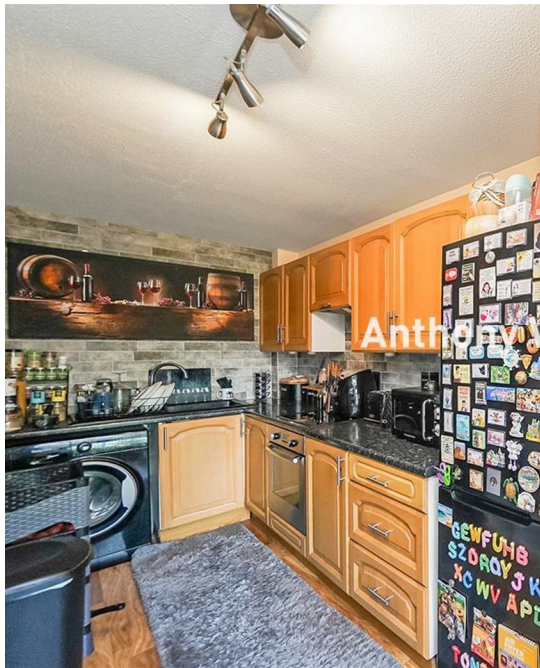

Anthony Webb

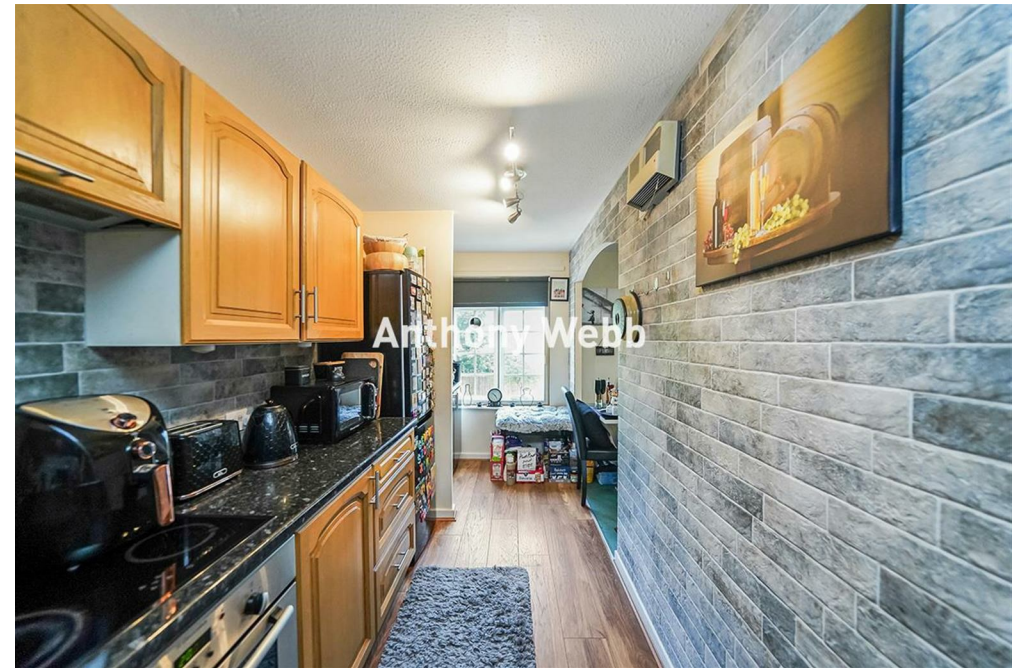

Anthony Webb



Anthony Webb



Anthony Webb



Crothall Close  
London  
N13 4BW

Tenure: Leasehold  
Gross Internal Area: 707.00 sq ft



348 Green Lanes, Palmers Green, London N13 5TJ  
020 8882 7888  
palmersgreen@anthonywebb.co.uk  
anthonywebb.co.uk

Everard Court,  
Palmers Green, N13 4BW  
Approx. Gross Internal Area 707 Sq Ft - 65.68 Sq M

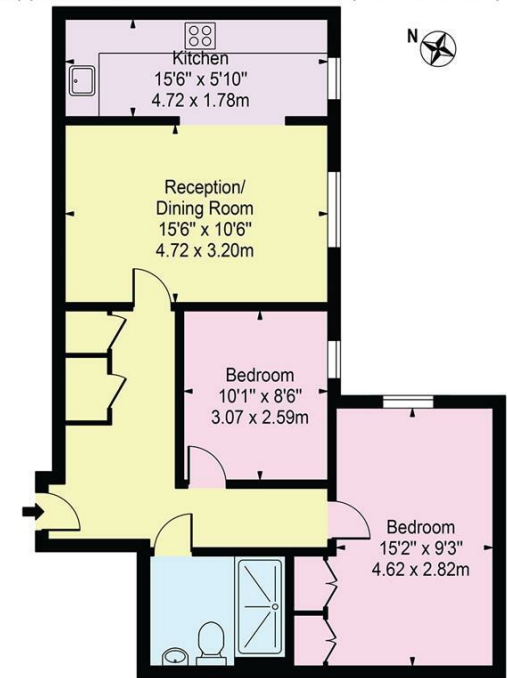

First Floor  
For Illustration Purposes Only - Not To Scale

This floor plan should be used as a general outline for guidance only and does not constitute in whole or in part an offer or contract. Any intending purchaser or lessee should satisfy themselves by inspection, searches, enquiries and full survey as to the correctness of each statement. Any areas, measurements or distances quoted are approximate and should not be used to value a property or be the basis of any sale or let.

Property particulars as supplied by Anthony Webb Estate Agents are set out as a general outline in accordance with the Property Misdescriptions Act (1991) only for the guidance of intending purchasers of lessees, and do not constitute any part of an offer or contract. Details are given without any responsibility, and any intending purchasers, lessees or third parties should not rely on them as inspection or otherwise as to the correctness of each of them. We have not carried out a structural survey and the services, appliances and specific fittings have not been tested. All photographs, measurements, floor plans and distances referred to are given as a guide only and should not be relied upon for the purchase of carpets or any other fixtures statements or representations of fact, but must satisfy themselves by or of fittings, gardens, roof terraces, balconies and communal gardens as well as tenure and lease details cannot have their accuracy guaranteed for intending purchasers. Lease details, service ground rent (where applicable) are given as a guide only and should be checked and confirmed by your solicitor prior to exchange of contracts. No person in the employment of Anthony Webb has any authority to make any representation or warranty whatever in relation to this property.

