



**Wolves Lane, Wood Green, London, N22**  
**Chain Free £729,995 Freehold**

**Anthony Webb**  
ESTATE AGENTS



# Wolves Lane, Wood Green, London, N22

A unique and spacious three double bedroom end of terrace house offering an impressive 1739sq ft of well appointed living space over two floors.

Located on the corner of Wolves Lane and Norfolk Avenue the property is conveniently located near the New River Sports Centre, as well as green spaces like Woodside Park and Tottenhall Recreational Grounds, this home is perfect for families. Nearby schools include St Michael at Bowes CofE Junior and Oakthorpe Primary. Additionally, the vibrant array of shops, restaurants, bus routes and amenities of Wood Green and Palmers Green are within walking distance, along with the tube station offering easy access to central London.

Spacious Hallway • 31ft Living room with feature fireplace, ceiling features and wood floor • Dining room to front with bay window and tiled floor • Modern fitted Kitchen and conservatory with folding doors to patio garden • Ground floor shower room • Storage space converted from garage • Three good size double bedrooms-two with balconies • Modern family bathroom • Loft space with pull down ladder • Double glazing • Gas central heating • Off street parking and Patio garden to rear.

Enfield Council Tax Band F

- Three double bedrooms
- End of terrace house
- Two receptions
- Conservatory
- Fitted kitchen
- Two bath/shower rooms
- Off street parking
- Front garden and rear patio garden

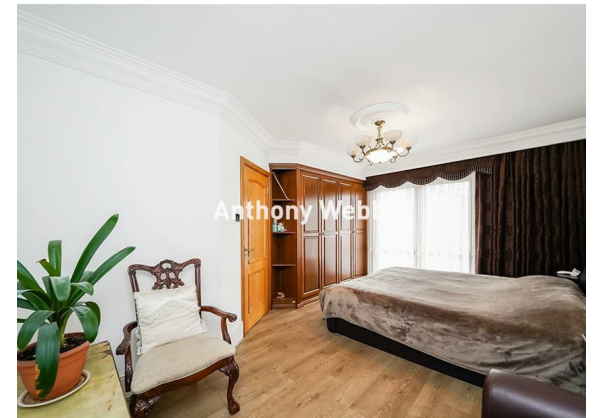







Wolves Lane  
Wood Green  
London  
N22 5JD

Tenure: Freehold  
Gross Internal Area: 1739.00 sq ft

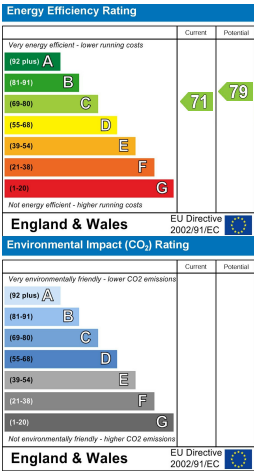

Wolves Lane, N22 5JD  
Approx. Gross Internal Area 1739 Sq Ft - 161.56 Sq M



This floor plan should be used as a general outline for guidance only and does not constitute in whole or in part an offer or contract. Any intending purchaser or lessee should satisfy themselves by inspection, searches, enquiries and full survey as to the correctness of each statement. Any areas, measurements or distances quoted are approximate and should not be used to value a property or be the basis of any sale or let.

Property particulars as supplied by Anthony Webb Estate Agents are set out as a general outline in accordance with the Property Misdescriptions Act (1991) only for the guidance of intending purchasers of lessees, and do not constitute any part of an offer or contract. Details are given without any responsibility, and any intending purchasers, lessees or third parties should not rely on them as inspection or otherwise as to the correctness of each of them. We have not carried out a structural survey and the services, appliances and specific fittings have not been tested. All photographs, measurements, floor plans and distances referred to are given as a guide only and should not be relied upon for the purchase of carpets or any other fixtures statements or representations of fact, but must satisfy themselves by or of fittings, gardens, roof terraces, balconies and communal gardens as well as tenure and lease details cannot have their accuracy guaranteed for intending purchasers. Lease details, service ground rent (where applicable) are given as a guide only and should be checked and confirmed by your solicitor prior to exchange of contracts. no person in the employment of Anthony Webb has any authority to make any representation or warranty whatever in relation to this property.

348 Green Lanes, Palmers Green, London N13 5TJ  
020 8882 7888  
palmersgreen@anthonywebb.co.uk  
anthonywebb.co.uk

