



Princes Avenue, Palmers Green, London, N13
Chain Free £475,000 Freehold

Anthony Webb
ESTATE AGENTS

Princes Avenue, Palmers Green, London, N13

A chain free two bedroom Victorian terrace house offering a through lounge, kitchen with breakfast bar and doors to garden, lean to with ground floor w.c, first floor bathroom, front and rear gardens. The property requires some updating and would be ideal for a first time buyer or a buy to let purchase.

Princes Avenue is a quiet residential turning located off Green Lanes and is easy walking distance to local shops, restaurants, bus routes and both Bowes Park and Palmers Green mainline stations into Moorgate. Wood Green underground station is also a short bus ride away. The property has excellent road links into London and beyond via the A10 and A406. There are several good schools nearby including Oakthorpe Primary and St Michaels at Bowes.

Enfield Council Tax Band D

- Two double bedrooms
- Victorian terrace house
- Reception
- Kitchen/diner
- Lean to + wc
- First floor bathroom
- Gas central heating/double glazing
- Front and rear gardens





Anthony Webb

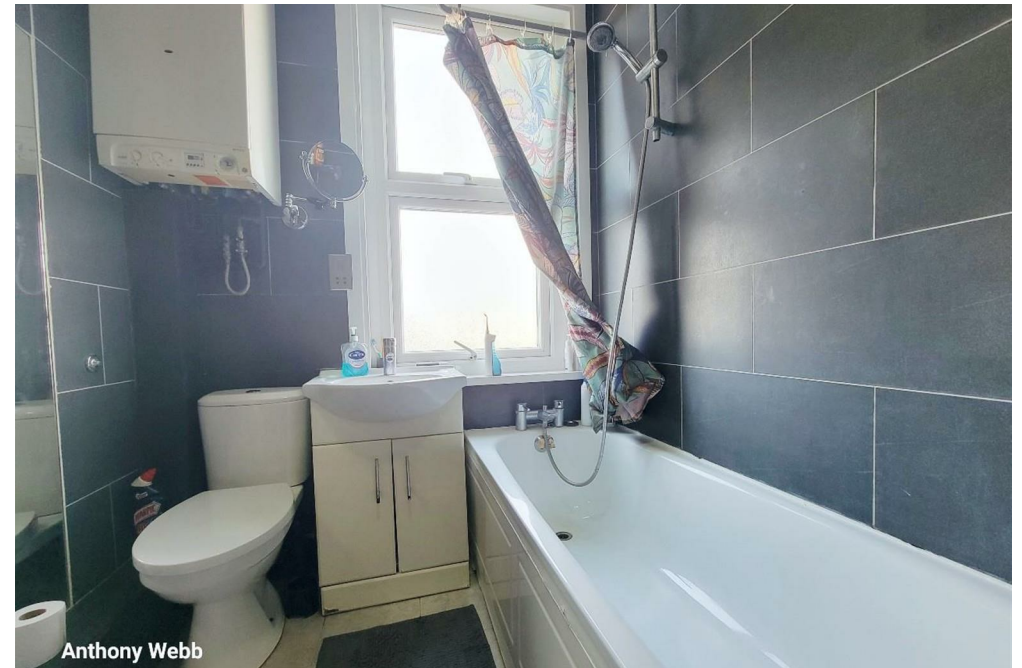

Anthony Webb



Anthony Webb



Anthony Webb

Princes Avenue
Palmers Green
London
N13 6HA

Tenure: Freehold
Gross Internal Area: 732.00 sq ft

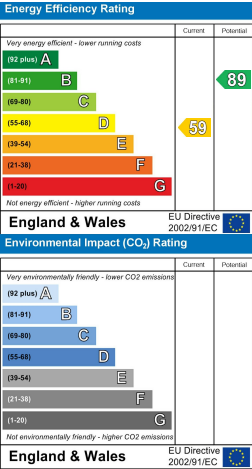
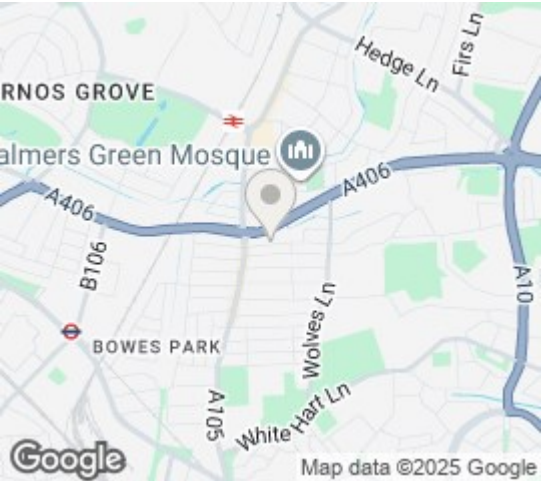

Property particulars as supplied by Anthony Webb Estate Agents are set out as a general outline in accordance with the Property Misdescriptions Act (1991) only for the guidance of intending purchasers of lessees, and do not constitute any part of an offer or contract. Details are given without any responsibility, and any intending purchasers, lessees or third parties should not rely on them as inspection or otherwise as to the correctness of each of them. We have not carried out a structural survey and the services, appliances and specific fittings have not been tested. All photographs, measurements, floor plans and distances referred to are given as a guide only and should not be relied upon for the purchase of carpets or any other fixtures statements or representations of fact, but must satisfy themselves by or of fittings, gardens, roof terraces, balconies and communal gardens as well as tenure and lease details cannot have their accuracy guaranteed for intending purchasers. Lease details, service ground rent (where applicable) are given as a guide only and should be checked and confirmed by your solicitor prior to exchange of contracts. no person in the employment of Anthony Webb has any authority to make any representation or warranty whatever in relation to this property.

348 Green Lanes, Palmers Green, London N13 5TJ
020 8882 7888
palmersgreen@anthonywebb.co.uk
anthonywebb.co.uk

