

**TO LET**



**Wightman Road, Hornsey, London, N8**  
**£2,000 Per Calendar Month**

**Anthony Webb**  
ESTATE AGENTS



# Wightman Road, Hornsey, London, N8

Offered to let this furnished charming property located in the heart of Hornsey, London. This delightful flat conversion boasts a generous reception room, perfect for entertaining guests or simply relaxing after a long day. With three bedrooms, a modern kitchen and bathroom there is ample space for a growing family or for those in need of a home office.

Situated in a vibrant neighbourhood, this property offers easy access to local amenities, trendy cafes, and beautiful parks.

This property is ideal for those looking to experience the best of London living. Don't miss out on the opportunity to make this lovely flat conversion your new home sweet home in this bustling area.

Haringey council tax band C

5 weeks deposit £2307

Minimum annual household income to meet referencing criteria £60,000

- Three bedrooms
- First floor Victorian converted flat
- Living room
- Kitchen with appliances
- Modern bathroom
- Double glazing/gas central heating



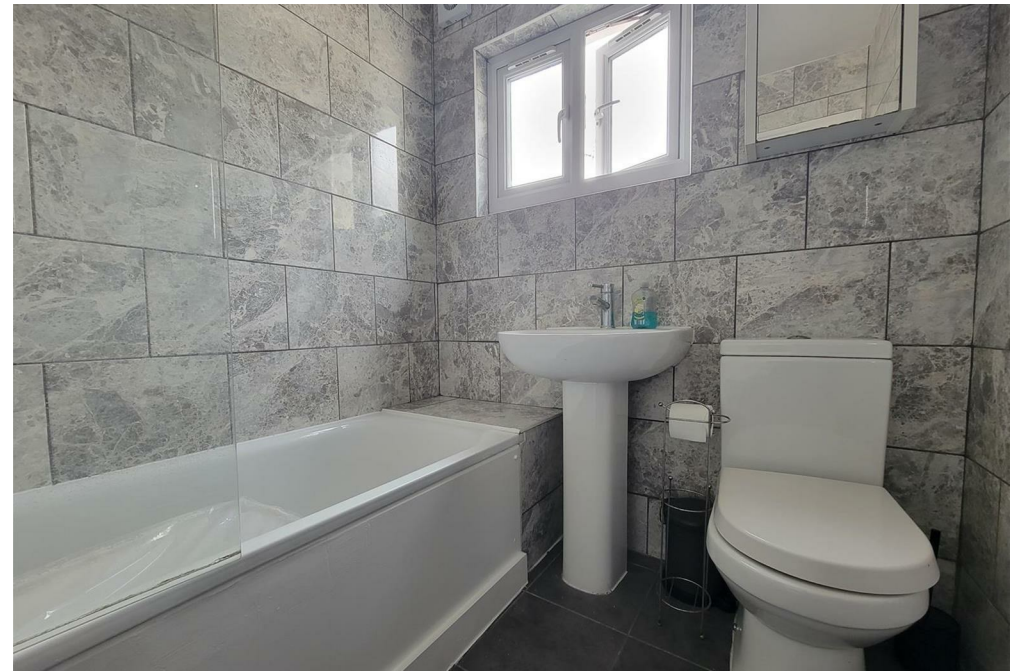



Wightman Road  
Hornsey  
London  
N8 0BA

Tenure:  
Gross Internal Area: 0.00 sq ft

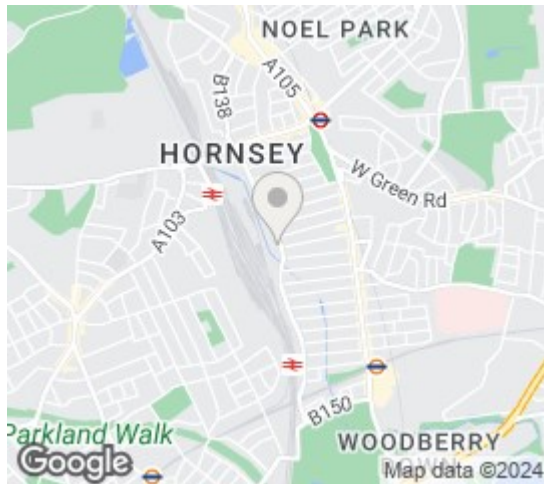

Energy Efficiency Rating		Current	Potential
Very energy efficient - lower running costs			
(92 plus) A			
(81-91) B			
(69-80) C			
(55-68) D			
(39-54) E			
(21-38) F			
(1-20) G			
Not energy efficient - higher running costs			
<b>England &amp; Wales</b>		EU Directive 2002/91/EC	
Environmental Impact (CO <sub>2</sub> ) Rating		Current	Potential
Very environmentally friendly - lower CO <sub>2</sub> emissions			
(82 plus) A			
(61-81) B			
(59-80) C			
(54-60) D			
(39-54) E			
(21-38) F			
(1-20) G			
Not environmentally friendly - higher CO <sub>2</sub> emissions			
<b>England &amp; Wales</b>		EU Directive 2002/91/EC	

Property particulars as supplied by Anthony Webb Estate Agents are set out as a general outline in accordance with the Property Misdescriptions Act (1991) only for the guidance of intending purchasers of lessees, and do not constitute any part of an offer or contract. Details are given without any responsibility, and any intending purchasers, lessees or third parties should not rely on them as inspection or otherwise as to the correctness of each of them. We have not carried out a structural survey and the services, appliances and specific fittings have not been tested. All photographs, measurements, floor plans and distances referred to are given as a guide only and should not be relied upon for the purchase of carpets or any other fixtures statements or representations of fact, but must satisfy themselves by or of fittings, gardens, roof terraces, balconies and communal gardens as well as tenure and lease details cannot have their accuracy guaranteed for intending purchasers. Lease details, service ground rent (where applicable) are given as a guide only and should be checked and confirmed by your solicitor prior to exchange of contracts. no person in the employment of Anthony Webb has any authority to make any representation or warranty whatever in relation to this property.

348 Green Lanes, Palmers Green, London N13 5TJ  
020 8882 7888  
palmersgreen@anthonywebb.co.uk  
anthonywebb.co.uk

**Anthony Webb**  
ESTATE AGENTS