



Upper Sheffield Road, Barnsley, S70 4PR

Offers In Region Of £184,950

3 1 2



- LARGE EXTENDED PLOT
- NO UPWARDS VENDOR CHAIN
- SOUGHT AFTER LOCATION
- FANTASTIC TRANSPORT LINKS
- CLOSE TO LOCAL SERVICES & AMENITIES
- OFF STREET PARKING & LARGE DETACHED GARAGE
- SPACIOUS ACCOMMODATION WITH POTENTIAL TO EXTEND
- WELL PRESENTED THROUGHOUT
- THREE BEDROOMS
- SEMI-DETACHED PROPERTY



A fantastic opportunity to purchase this stunning home offered to the market with NO UPWARDS VENDOR CHAIN. A well presented & deceptively spacious three bedroom semi-detached property, benefitting from a large plot offering the potential to extend, benefitting from off street parking, a large garage and a fantastic location close to Barnsley Centre.

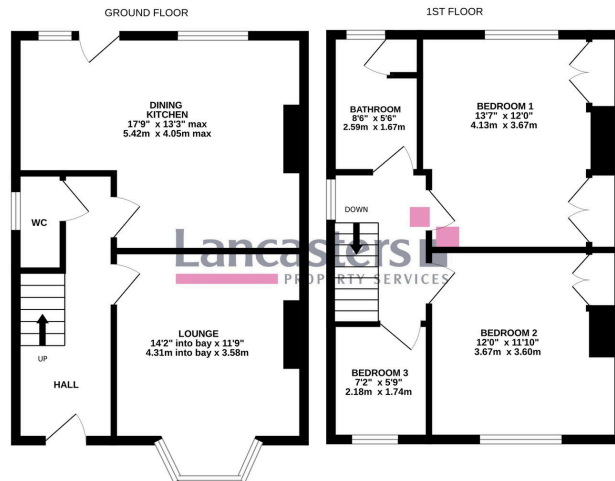

Whilst every attempt has been made to ensure the accuracy of the description contained here, measurements of floors, windows, rooms and any other items are approximate and no responsibility is taken for any error, omission or mis-statement. This plan is for illustrative purposes only and should be used as a guide only by prospective purchasers. The services, systems and appliances shown have not been tested and no guarantee as to their operability or efficiency can be given.
Made with MetreX 02023

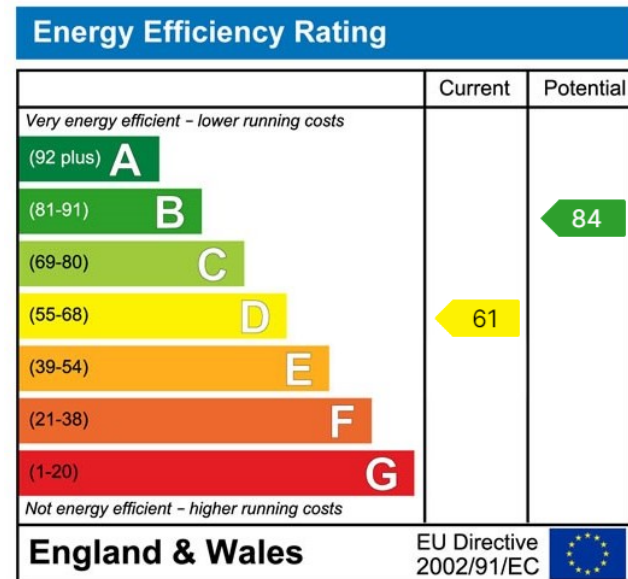

Lancasters Property Services
Property Professionals For Over 230 Years
 Independent Estate Agents, Surveyors & Property Management
Email: mail@lancasters-property.co.uk
 In association with Lancasters Property Management Ltd.

Lancaster House, 20 Market St.
Penistone S36 6BZ
 Tel: (01226) 763307