

**FOR SALE**



**Galpins Road, Thornton Heath**  
**Offers In Region Of £500,000**

**MARTIN&CO**



## Galpins Road, Thornton Heath

3 Bedrooms, 1 Bathroom

**Offers In Region Of £500,000**

- Thornton Heath/Norbury Borders
- 3 Bedroom House
- Large Double Reception
- Modern Kitchen
- Conservatory with Utility Area

Enjoying a popular residential location on the Thornton Heath/Norbury borders, this lovely family sized house has recently is offered to the market with no onward chain and simply must be viewed!

The accommodation affords an entrance hall, a huge double reception room which in turn leads to a large conservatory-style extension incorporating a utility area and a downstairs wc, a modern fitted kitchen, first floor landing, two large double bedrooms a smaller third bedroom, a family bathroom and a separate wc. Features to note include gas heating and double glazing throughout.

Externally there is a generous garden at the rear, whilst the front garden has been paved to provide off-road parking.

Local shops and bus routes are close at hand along London Road, providing easy access to Thornton Heath, Croydon and Norbury town centres. Norbury Station is just over a mile away.

Call the seller's sole agent, Martin & Co Croydon, now for an appointment to view!

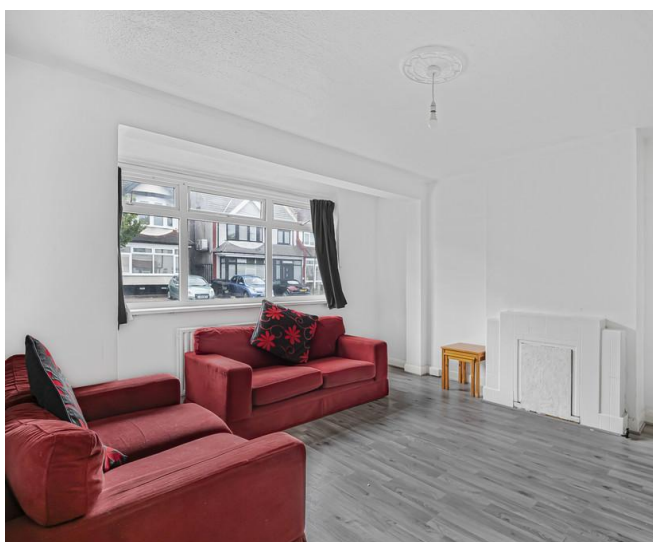





%epcGraph\_c\_1\_544%



Approximate Gross Internal Area 1281 sq ft – 119 sq m  
 Ground Floor Area 763 sq ft – 71 sq m  
 First Floor Area 518 sq ft – 48 sq m

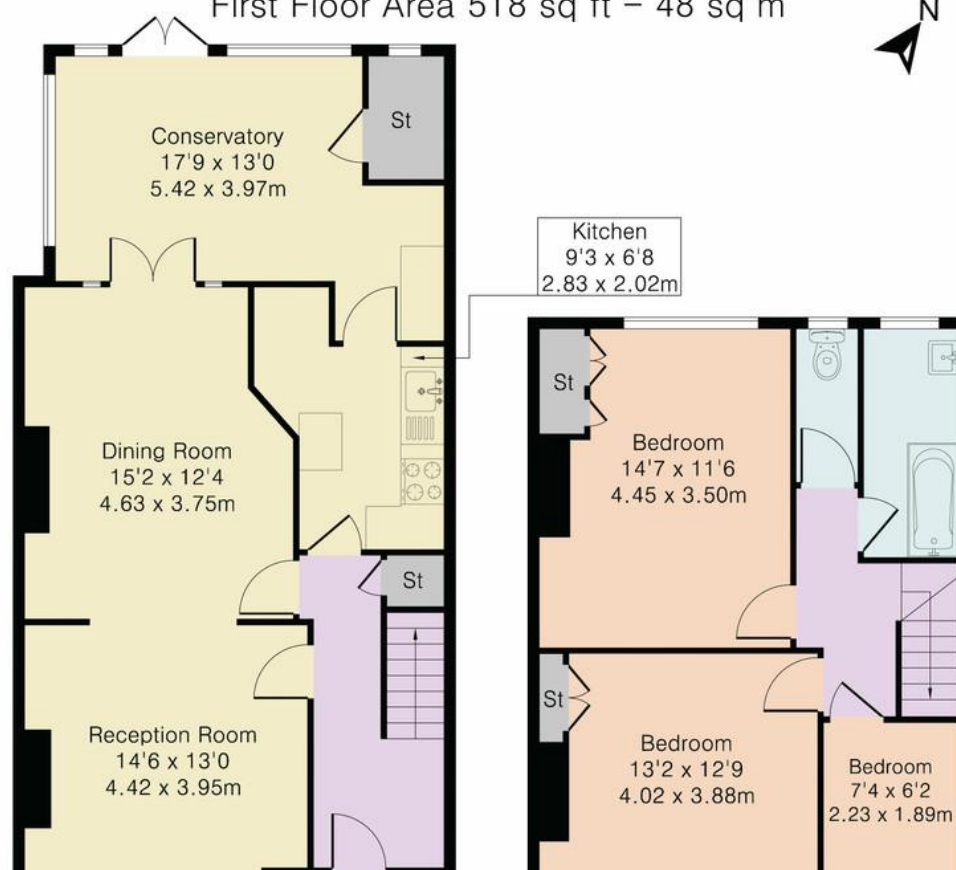

## Martin & Co Croydon

145 Brighton Road • • South Croydon • CR2 6EF  
 T: 0208 688 8565 • E: croydon@martinco.com

**0208 688 8565**

<http://www.martinco.com>

**MARTIN&CO**

**Accuracy:** References to the Tenure of a Property are based on information supplied by the Seller. The Agent has not had sight of the title documents. A Buyer is advised to obtain verification from their Solicitor. Items shown in photographs including but not limited to carpets, fixtures and fittings are not included unless specifically mentioned within the sales particulars. They may however be available by separate negotiation. Buyers must check the availability of any property and make an appointment to view before embarking on any journey to see a property. No person in the employment of the agent has any authority to make any representation about the property, and accordingly any information given is entirely without responsibility on the part of the agents, sellers(s) or lessors(s). Any property particulars are not an offer or contract, nor form part of one. **Sonic / Laser Tape:** Measurements taken using a sonic / laser tape measure may be subject to a small margin of error. **All Measurements:** All Measurements are Approximate. **Services Not tested:** The Agent has not tested any apparatus, equipment, fixtures and fittings or services and so cannot verify that they are in working order or fit for the purpose. A Buyer is advised to obtain verification from their Solicitor or Surveyor. **Mortgage & Financial Advice:** The Martin & Co mortgage service is provided by London & Country Mortgages the UK's largest Independent Fee-Free mortgage broker of Beazer House, Lower Bristol Road, Bath, BA2 3BA. Authorised and regulated by the Financial Conduct Authority. Their FCA number is 143002. **YOUR HOME IS AT RISK IF YOU DO NOT KEEP UP REPAYMENTS ON A MORTGAGE OR OTHER LOANS SECURED ON IT.** Full written quotation available on request. A suitable life policy may be required. Loans subject to status. Minimum age 18. If you are making a cash offer, we shall require written confirmation of the source and availability of your funds in order that our client may make an informed decision

