

**SOLD STC**



**Hillcrest Road , Purley**

**5 Bedrooms, 3 Bathroom, Detached House**

**Offers In Excess Of £1,000,000**

**MARTIN&CO**





## Hillcrest Road , Purley

5 Bedrooms, 3 Bathroom

**Offers In Excess Of £1,000,000**

- Superbly Presented Detached House
- 4/5 Bedrooms
- 2/3 Reception Rooms
- 4 Bathrooms - 2/3 En-Suite
- Smart Fitted Kitchen

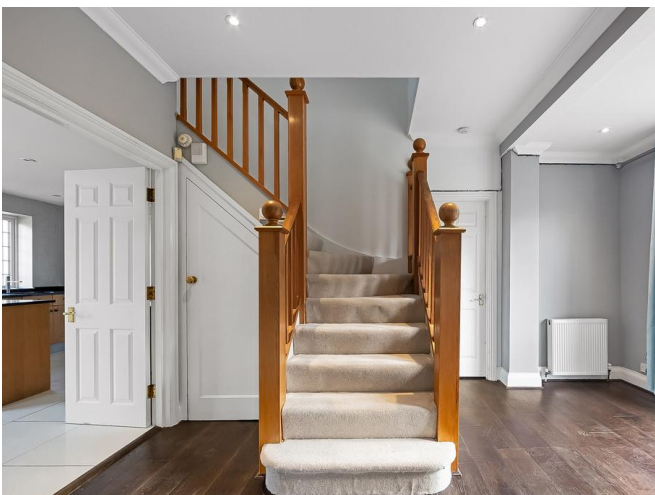

An immaculately presented five bedroom, four bath/shower room, two/three reception room detached family home approached via an in/out block paved driveway in a sought prestigious location within easy reach of Purley town centre and railway station.

Features include: spacious reception hall, WC, fully fitted kitchen/breakfast room with integrated appliances, large walk-in larder, utility room, double glazed conservatory accessed from both kitchen and living room with french doors to rear terrace, double aspect living room with fireplace, double aspect dining room, large integral single garage currently converted for use as staff accommodation and storage. Staircase to first floor landing, Master bedroom with en-suite bathroom, dressing area and walk-in wardrobe, guest bedroom with en-suite, three further bedrooms, family bathroom, separate WC. Rear terrace with steps down to level lawn bordered by mature hedging and trees.

Amenities - The property is situated in a much sought after private Purley road, within easy reach of Purley Town centre with railway station serving London Bridge, Victoria and Clapham Junction within 30/22/14 minutes. The property is situated within walking distance of Purley Town Centre, a prosperous and popular residential town with a host of high street brands including Tesco, Sainsbury's Local, Costa Coffee and Pizza Express, Laura Ashley, not to mention a varied selection of other restaurants, cafes and designer boutiques. Larger retailers such as John Lewis, DFS and IKEA are all within a short drive, located on the Purley Way. There is a good selection of state and private schools including, St Davids, Woodcote Schools, Cumner House, John Fisher, Wilsons, Wallington Girls and Whitgift School all within a short distance. Purley offers a choice of nearby sports facilities including Purley Leisure Centre, numerous golf clubs and the locally respected Purley Sports Club with



its array of sports facilities including tennis, squash, bowls, hockey and cricket. There is easy access by car to the M25, M23, Gatwick Airport and the major motorway network making this a superb location for any commute.

**REAR GARDEN:** Approached via the conservatory and utility room, leading to paved terrace with steps down to secluded level rear garden, mainly laid to lawn and bordered by mature hedging to three sides.







%epcGraph\_c\_1\_441%





# Hillcrest Road, CR8

Approximate Gross Internal Area  
222.7 sq m / 2397 sq ft  
Outbuilding = 28.2 sq m / 304 sq ft  
Total = 250.9 sq m / 2701 sq ft



## Martin & Co Croydon

145 Brighton Road • South Croydon • CR2 6EF  
T: 0208 688 8565 • E: [croydon@martinco.com](mailto:croydon@martinco.com)

**0208 688 8565**

<http://www.martinco.com>

**MARTIN&CO**

**Accuracy:** References to the Tenure of a Property are based on information supplied by the Seller. The Agent has not had sight of the title documents. A Buyer is advised to obtain verification from their Solicitor. Items shown in photographs including but not limited to carpets, fixtures and fittings are not included unless specifically mentioned within the sales particulars. They may however be available by separate negotiation. Buyers must check the availability of any property and make an appointment to view before embarking on any journey to see a property. No person in the employment of the agent has any authority to make any representation about the property, and accordingly any information given is entirely without responsibility on the part of the agents, sellers(s) or lessors(s). Any property particulars are not an offer or contract, nor for part of one. **Sonic / laser Tape:** Measurements taken using a sonic / laser tape measure may be subject to a small margin of error. **All Measurements:** All Measurements are Approximate. **Services Not tested:** The Agent has not tested any apparatus, equipment, fixtures and fittings or services and so cannot verify that they are in working order or fit for the purpose. A Buyer is advised to obtain verification from their Solicitor or Surveyor. **Mortgage & Financial Advice:** The Martin & Co mortgage service is provided by London & Country Mortgages the UK's largest Independent Fee-Free mortgage broker of Beazer House, Lower Bristol Road, Bath, BA2 3BA. Authorised and regulated by the Financial Conduct Authority. Their FCA number is 143002. **YOUR HOME IS AT RISK IF YOU DO NOT KEEP UP REPAYMENTS ON A MORTGAGE OR OTHER LOANS SECURED ON IT.** Full written quotation available on request. A suitable life policy may be required. Loans subject to status. Minimum age 18. If you are making a cash offer, we shall require written confirmation of the source and availability of your funds in order that our client may make an informed decision.

