

**ON HOLD**



**Violet Lane , Croydon**

**3 Bedrooms, 1 Bathroom, Town House**

**Asking Price Of £465,000**

**MARTIN&CO**



## Violet Lane , Croydon

3 Bedrooms, 1 Bathroom

Asking Price Of £465,000

- Three Bedroom House
- Town House
- Over Three Floors
- Excellent Condition
- Living Room

If you are searching for a family home in desirable location then don't miss this lovely town house enjoying a popular and convenient location between Waddon and South Croydon Station.

Well presented throughout, the property affords an entrance hall, utility room, downstairs w/c, kitchen, dinner, door leading to well kept sunny garden. Large Living room, master bedroom , bathroom together with two further bedrooms on top floor. Features to note include, double glazing, garage. Externally there is a parking in front of the house. The Morrison's supermarket at Fiveways and the local shops at South Croydon are approximately half a mile away whilst the many bars and eateries of the 'Restaurant Quarter' are also within staggering distance. There is parkland and a children's playground nearby at Duppas Hill and a leisure centre with swimming pool close at hand on Purley Way. There are also a number of schools in the vicinity including a new Harris Academy primary and the renowned Whitgift School







Score	Energy rating	Current	Potential
92+	A		
81-91	B		83 B
69-80	C		
55-68	D	67 D	
39-54	E		
21-38	F		



# Violet Lane, CR0



Approximate Gross Internal Area  
(Excluding Eaves)

93.6 sq m / 1008 sq ft

Garage = 10.8 sq m / 116 sq ft

Total = 104.4 sq m / 1124 sq ft

 = Reduced headroom  
below 1.5 m / 5'0

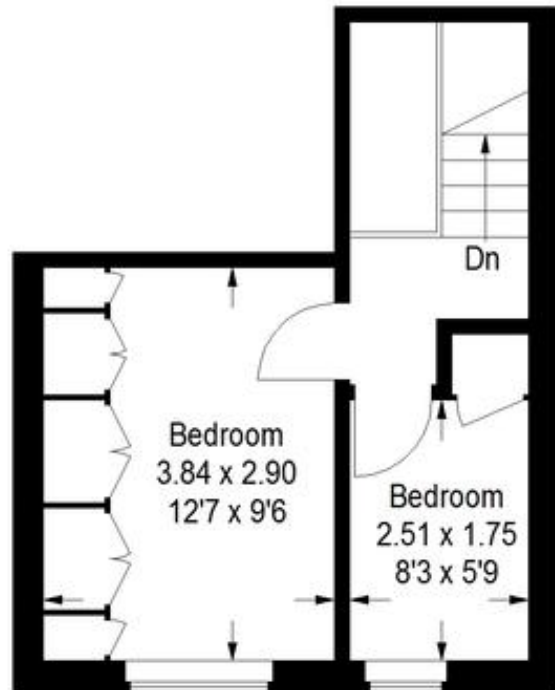
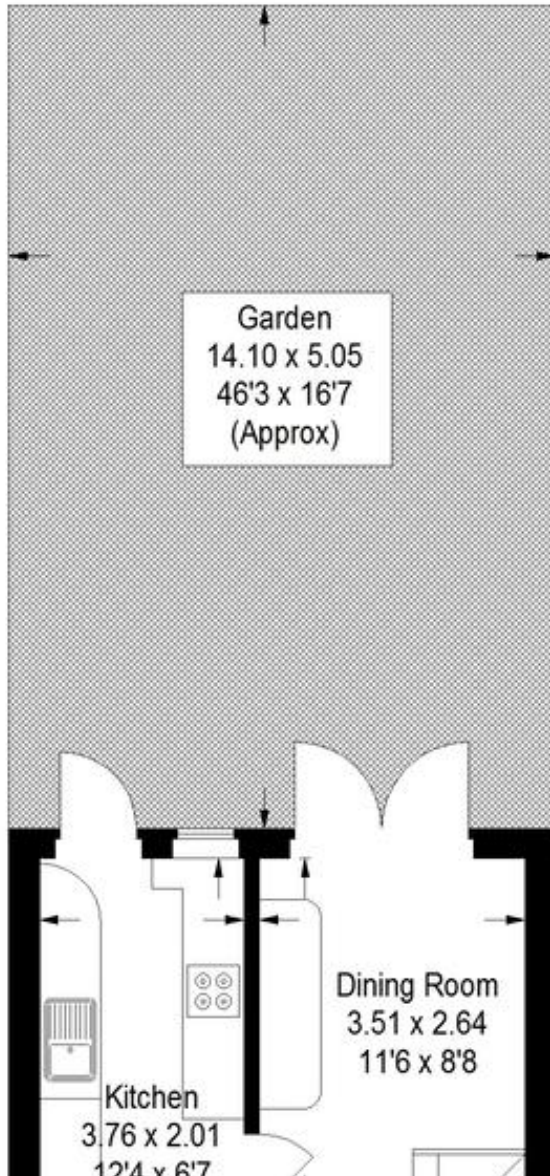

Second Floor



## Martin & Co Croydon

145 Brighton Road • South Croydon • CR2 6EF  
T: 0208 688 8565 • E: [croydon@martinco.com](mailto:croydon@martinco.com)

# 0208 688 8565

<http://www.martinco.com>

## MARTIN&CO

**Accuracy:** References to the Tenure of a Property are based on information supplied by the Seller. The Agent has not had sight of the title documents. A Buyer is advised to obtain verification from their Solicitor. Items shown in photographs including but not limited to carpets, fixtures and fittings are not included unless specifically mentioned within the sales particulars. They may however be available by separate negotiation. Buyers must check the availability of any property and make an appointment to view before embarking on any journey to see a property. No person in the employment of the agent has any authority to make any representation about the property, and accordingly any information given is entirely without responsibility on the part of the agents, sellers(s) or lessors(s). Any property particulars are not an offer or contract, nor for part of one. **Sonic / laser Tape:** Measurements taken using a sonic / laser tape measure may be subject to a small margin of error. **All Measurements:** All Measurements are Approximate. **Services Not tested:** The Agent has not tested any apparatus, equipment, fixtures and fittings or services and so cannot verify that they are in working order or fit for the purpose. A Buyer is advised to obtain verification from their Solicitor or Surveyor. **Mortgage & Financial Advice:** The Martin & Co mortgage service is provided by London & Country Mortgages the UK's largest Independent Fee-Free mortgage broker of Beazer House, Lower Bristol Road, Bath, BA2 3BA. Authorised and regulated by the Financial Conduct Authority. Their FCA number is 143002. YOUR HOME IS AT RISK IF YOU DO NOT KEEP UP REPAYMENTS ON A MORTGAGE OR OTHER LOANS SECURED ON IT. Full written quotation available on request. A suitable life policy may be required. Loans subject to status. Minimum age 18. If you are making a cash offer, we shall require written confirmation of the source and availability of your funds in order that our client may make an informed decision.

