



Quadrant Estate Agents

£350,000



7, Vervain Close

Bicester, OX26 3SR

Well presented 3 bedroom end of terrace home on the popular Bure Park development with Garage and parking to side. Local school, nursery, shop and nature reserve all within walking distance. An early appointment to view comes highly recommended.



www.quadrant-estates.co.uk

ACCOMMODATION

- 3 BEDROOMS
- CLOAKROOM
- KITCHEN/BREAKFAST ROOM
- LIVING ROOM
- GARAGE
- PARKING
- REAR GARDEN
- BATHROOM

Approximate Gross Internal Area 929 sq ft – 86 sq m
Ground Floor Area 417 sq ft – 39 sq m
First Floor Area 380 sq ft – 35 sq m
Garage Area 132 sq ft – 12 sq m

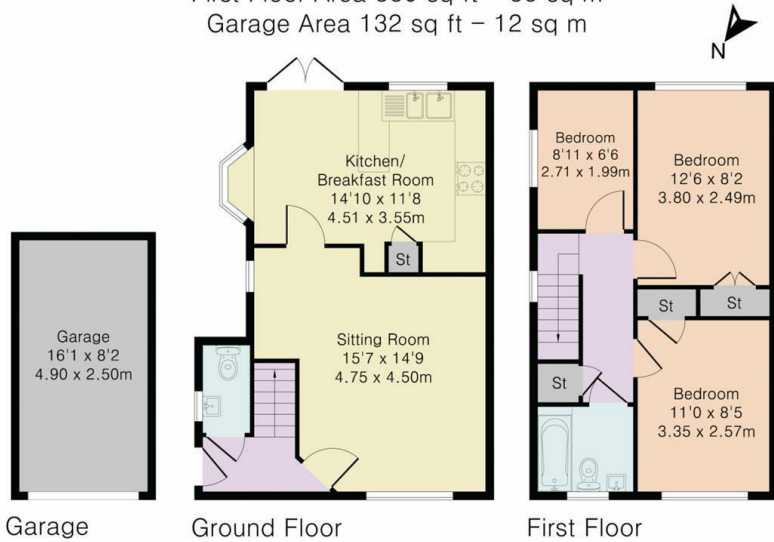

PINK PLAN

QUADRANT
ESTATE AGENTS

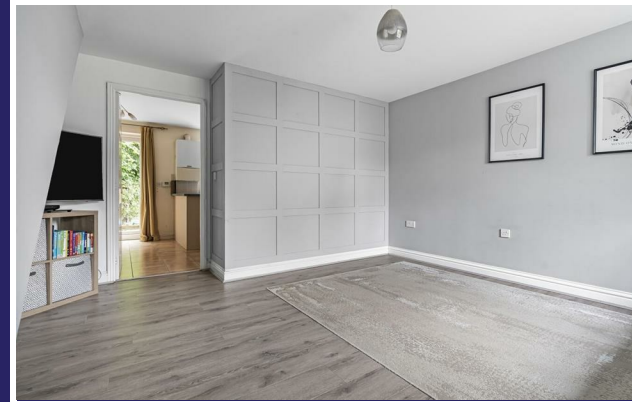

10Market Square, Bicester, Oxfordshire, OX26 6AD
t 01869 241166
sales@quadrant-estates.co.uk

www.quadrant-estates.co.uk

IMPORTANT: we would like to inform prospective purchasers that these sales particulars have been prepared as a general guide only. A detailed survey has not been carried out, nor the services, appliances and fittings tested. Room sizes should not be relied upon for furnishing purposes and are approximate. If floor plans are included, they are for guidance only and illustration purposes only and may not be to scale. If there are any important matters likely to affect your decision to buy, please contact us before viewing the property.