



Quadrant Estate Agents

£525,000



## 25, Huntingdon Road

Bicester, OX26 1BD

Set in a secluded location on the popular 'Kingsmere' development, this well presented 4 double bedroom detached family home boasts generous accommodation over 3 floors to include: Kitchen/Dining room, Living room, Master with Ensuite, Family bathroom, Additional shower room & Downstairs WC. To the rear is Garage (with power & light) and parking for 2.

[www.quadrant-estates.co.uk](http://www.quadrant-estates.co.uk)

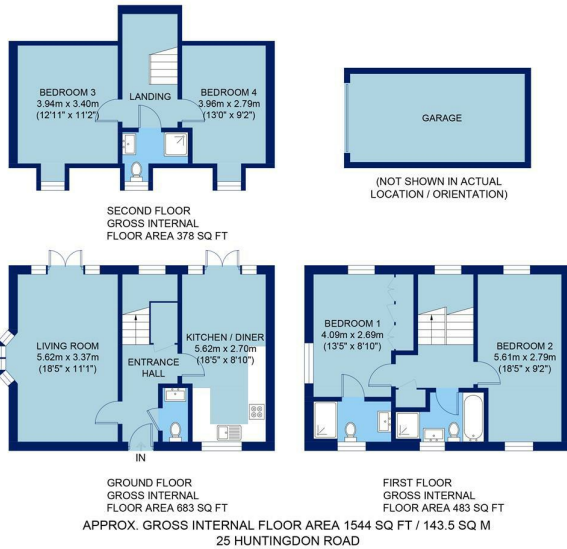

All measurements of walls, doors, windows and fitting and appliances, including their size and location, are shown as standard sizes and therefore cannot be regarded as a representation by the seller.

## ACCOMMODATION

- 4 double bedrooms
- kitchen/dining room
- living room
- entrance hallway
- cloakroom
- garage with parking
- bathroom
- ensuite to master
- additional shower room
- rear garden



10Market Square, Bicester, Oxfordshire, OX26 6AD  
t 01869 241166  
sales@quadrant-estates.co.uk

[www.quadrant-estates.co.uk](http://www.quadrant-estates.co.uk)

IMPORTANT: we would like to inform prospective purchasers that these sales particulars have been prepared as a general guide only. A detailed survey has not been carried out, nor the services, appliances and fittings tested. Room sizes should not be relied upon for furnishing purposes and are approximate. If floor plans are included, they are for guidance only and illustration purposes only and may not be to scale. If there are any important matters likely to affect your decision to buy, please contact us before viewing the property.