

A3 sheet = 1:100 scale

 Design Ltd Architectural Design Consultants	
Copyright, George Henry Thomas, East Sussex, BN27 3AR Email: info@dpadesign.co.uk Web: www.dpadesign.co.uk Postal: info@dpadesign.co.uk Tel: 01323 466412	
JOB: Proposed Extension & Alterations of: 50 Michel Dene Road East Dean East Sussex BN20 0JW	CLIENT: Mr & Mrs English
TITLE: Planning existing elevations	
DATE: 04.10.23 SCALE: 1:100 DWG. NO: 2333/04 REV:	© 2023 DPA DESIGN LIMITED

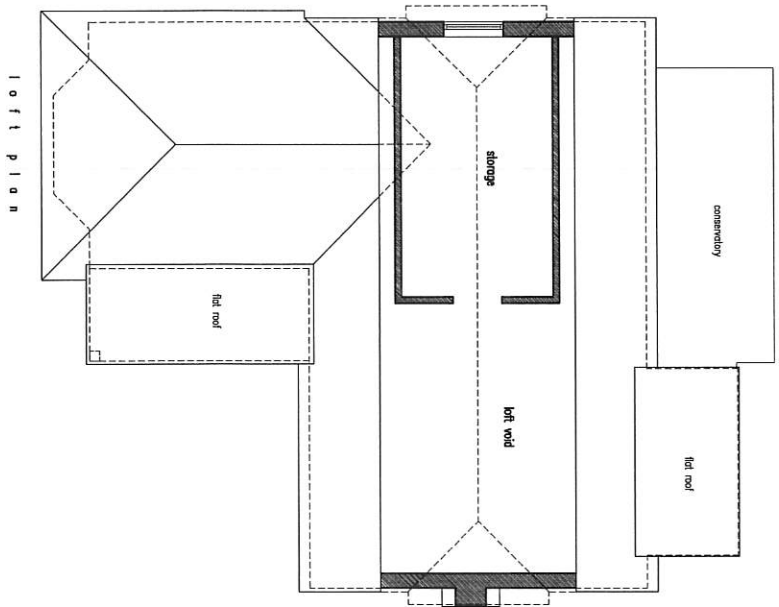
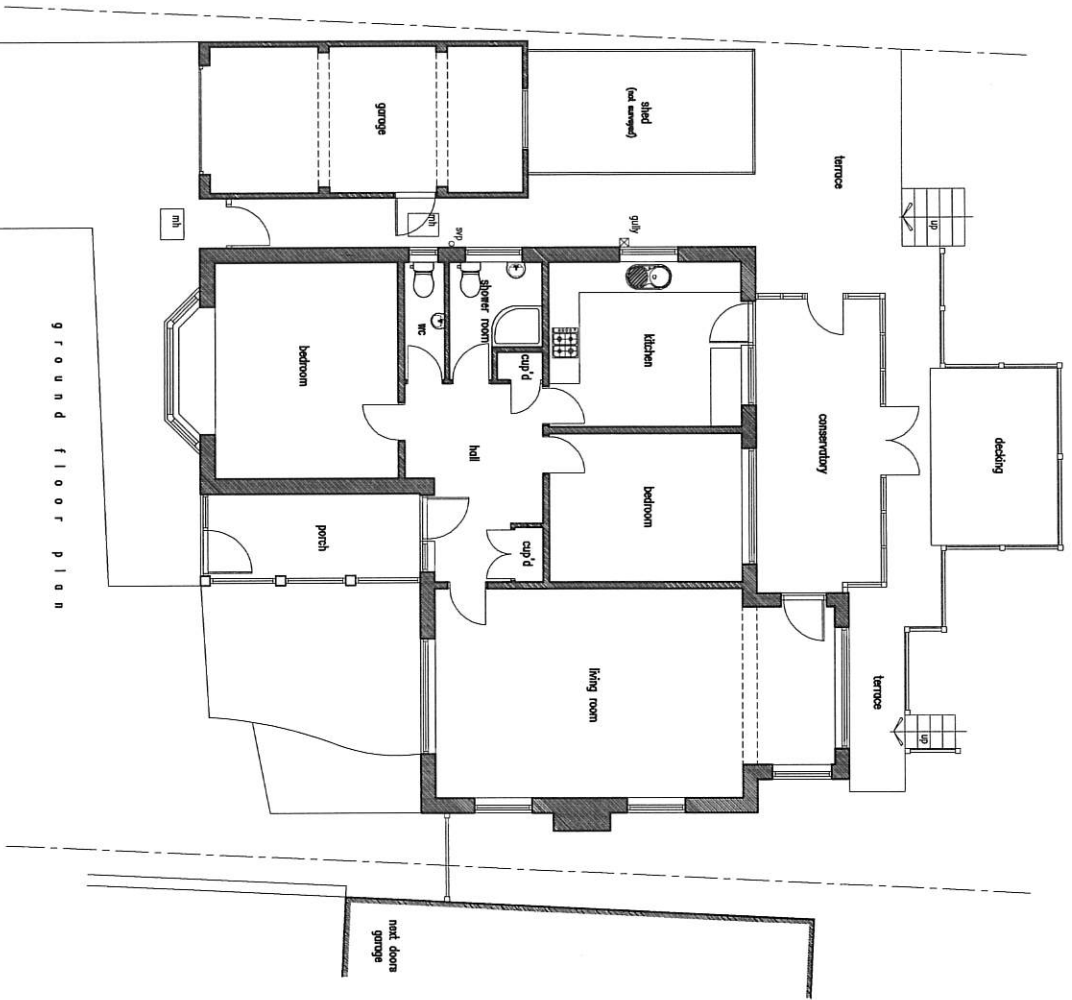

DRP
Design Ltd
ARCHITECTURAL DESIGN CONSULTANTS

Copyright: George Henry, Richard East Sussex, BN27 7AR
Email: info@drpdesign.co.uk Web: www.drpdesign.co.uk

Job: Proposed Extension & Alterations of:
50 Michel Dene Road
East Dean
East Sussex
BN20 0UJ

Client: Mr & Mrs English

DATE: 04/10/23 SCALE: 1:100 DOC. NO: 2333/03 REV: .

TITLE: Planning plans existing plans

© 2023 DRP DESIGN LIMITED

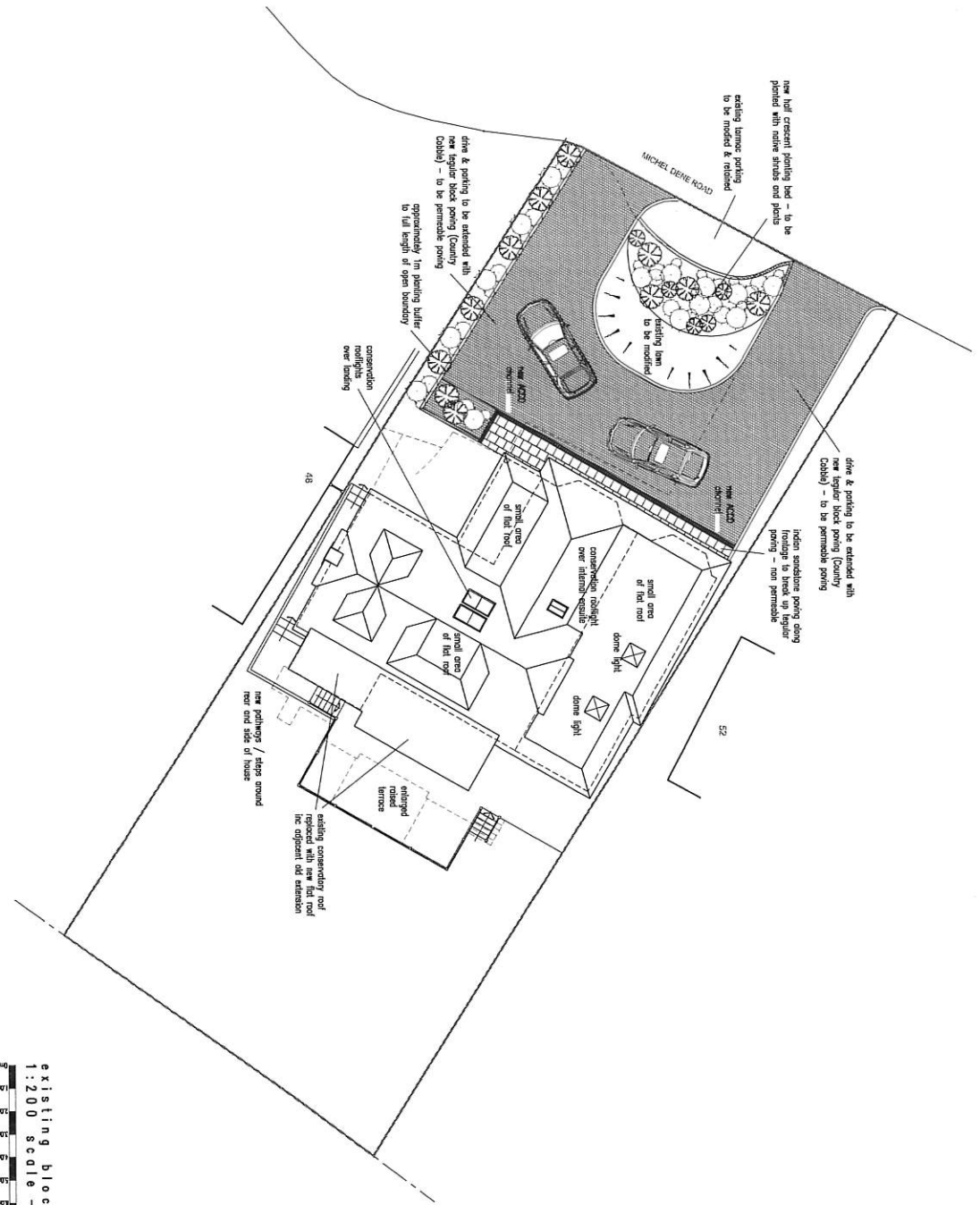

existing block plan
 1:200 scale - A3 paper



A REVIEWED THE NAMED ARCHITECT
 Revision
 16.11.23
 Date

Design Ltd
 Architectural Design Consultants
 Carletons, George Street, Hathersay, Kent Sussex, BN27 1XK
 Email: info@architectural-design.co.uk Web: www.architectural-design.co.uk

Job: Proposed Extension & Alterations at:
 50 Michel Dane Road
 East Dean
 East Sussex
 BN20 0UJ
 Client: Mr & Mrs English

Title: planning
 proposed block plan

Date: 15.11.23 Scale: 1:200
 Rev: A
 2333/07
 2023 DRPFTZSRBQI LIMITED