



17a Stanley Street
Staffordshire



Estate Agents. Valuers. Auctioneers. Chartered Surveyors
Part of the Bagshaws Partnership

Flat 2, 17a Stanley Street
Staffordshire
Staffordshire, ST13 5HG



It's early Spring and a single person has just moved into their new rental apartment in the heart of a small market town. As they exit their apartment to go to work in their job in a quirky old bookshop; struggling to keep hold of their pile of ingredients is the attractive owner of the bakery...

Ok, ok we can't rent out meet-cutes, but we can let you have this 1 bed apartment in the centre of

PCM
£450 PCM

Staffordshire - 01538 383344

leek@buryandhilton.co.uk

Entrance Hall

Carpet, electric heater

Living Room

16'6" x 9'4"

Carpet, heater, electric fire

Kitchen

5'10" x 6'11"

Wall and base units, stainless steel sink, electric cooker, heater, vinyl flooring

Bedroom

13'1" x 6'9"

Carpet, heater

Shower Room

9'8" x 2'7"

Shower, WC, basin, vinyl floor

Viewings, Applications and References

All viewings to be made by prior appointment via Bury and Hilton.

Application forms to be obtained from the Leek office. All applicants must provide a copy of their passport (non-UK passport holders should also supply their Right To Rent Share Code).

References to be carried out by HomeLet on behalf of Bury and Hilton

Agents Notes

Bury & Hilton have made every reasonable effort to ensure these details offer an accurate and fair description of the property. The particulars are produced in good faith, for guidance only and do not constitute or form an offer or part of the contract for sale. Bury & Hilton and their employees are not authorised to give any warranties or representations in relation to the sale and give notice that all plans, measurements, distances, areas and any other details referred to are approximate and based on information available at the time of printing.

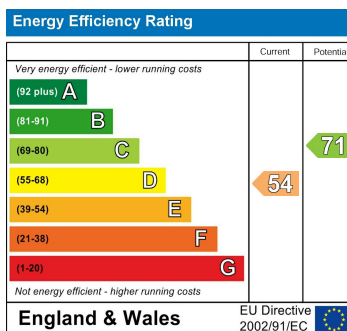
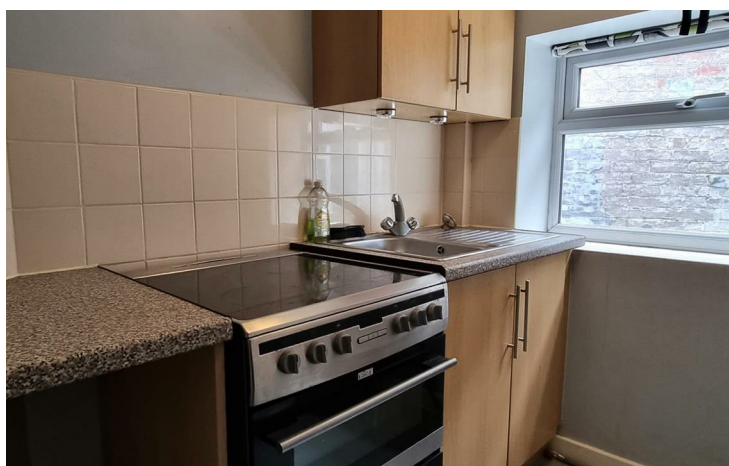

6 Market Street, Leek, Staffordshire, ST13 6HZ

T: 01538 383344

E: leek@buryandhilton.co.uk

www.buryandhilton.co.uk

Part of the Bagshaws Partnership



Offices in:

| | |
|-----------|--------------|
| Ashbourne | 01335 342201 |
| Bakewell | 01629 812777 |
| Buxton | 01298 27524 |
| Leek | 01538 383344 |
| Penkridge | 01785 716600 |
| Uttoxeter | 01889 562811 |